THOUSANDS OF COSHOCTON PEOPLE IN BOTH CITY, COUNTRY AND SURROUNDING TOWNS, READ THE DAILY AGE EVERY DAY, BECAUSE IT GIVES THE NEWS

No. 182, either telephone, calls The Age office. A messenger will answer your want ad order on the run. Try it.

COSHOCTON DAILY AGE.

VOL. 17. No. 90. SATURDAY COSHOCTON, O. OCTOBER 16, 1909 SATURDAY TWO CENTS

WEATHER FORECAST
FAIR
Tonight. Frost. Colder Sunday

TRINWAY MAN ACCIDENTALLY SHOOTS HIMSELF AT NOON

Fir... ...lity Of The Present Hunting Season

AUDITOR—Coshocton, O

Ward Thompson who moved to Trinway Recently from Newcomerstown Victim of Accident Saturday noon.

Ward Thompson, aged 30, a millworker, accidently killed himself about 30 feet from the Trinway postoffice at ten minutes before 12 o'clock Saturday noon. He and a friend, Harvey Cox, had just returned from squirrel hunting and nutting and had climbed out of J. O. Wright's spring wagon. The hammer of Thompson's shot gun caught on the endgate of the wagon and the full charge entered the man's side. He dropped in the road and died after a few gasps without uttering a word. Cox ran to his assistance.. The man was carried to his home. Dr. Sheperd was called but the man was beyond human aid. The coroner at Zanesville was notified to come.

Thompson leaves a wife and three children. They had moved to Trinway from Newcomerstown a month ago. Mr. Cox stated to The Age that they had gone out mostly in search of nuts. They had not killed any squirrels. They rode about a mile with Mr. Wright and climbed out of the wagon to go home.

Kansas Miners Strong For Green

The miners of Kansas are "stronger than steel" for William. of Coshocton to be their national president. The Age is in receipt of a copy of the Pittsburg Kansas Searchlight of Oct. 7, published in the heart of the Kansas coal fields, and they are strong for the popular Coshocton man for John Mitchell's old job. The Age also has information from Pittsburg that Pennsylvania miners are coming out flat footed for Green and that in Eastern Ohio most of the locals are placing Green in nomination. The nominations are being made now and the vote will be taken in December.

The Searchlight says:

Without a doubt if the indications go for anything T. L. Lewis, present President of the National Board of the United Mine Workers, is not a very popular candidate for re-elections of Wm. Green of Coshocton, Ohio, is proving a strong candidate, while Frank J. Hays, of Springfield, Illinois, is a popular candidate for Vice President, and Edwin Perry of Oskaloosa, Iowa, the present incumbent, will no doubt be nominated for secretary and treasurer for the National Board.

It is the general opinion in the district, that is in this part of it that Green, Hays, and Perry will be nominated and elected. There is also considerable talk among the miners that if Lewis had not interferred in the decisions made by different district boards that his election would have been certain. For this the miners blame him for a great deal that has been placed against them whether he did it for opposition to them or not.

Practically all of the locals have nominated Green, Hays and Perry as candidates for the positions to which they aspire. With the exception of some of the locals in the vicinity of Weir City Lewis has not been mentioned and all of this will show which way the wind is blowing at this time. The sentiment among the miners seem to be in favor of the three men named.

WIDOW OF JOSHUA BOERING IS DEAD

Mrs. Mina Boering, widow of Joshua Boering, who drowned in the Muskingum river just below Roscoe in November many years ago and wohse body was recovered the following August near the Franklin bridge, died at her home on North Park-st. in Columbus Friday after being bedfast from the infirmities of old age for several years. She was 90 years of age. The funeral services will be conducted Sunday afternoon at the late home.

Mrs. Boering was a sister of Lewis Demoss. She is survived by two sons, John D. Boering, of Columbus, and Park W. Boering, of Punxatawney, Pa., and two daughters, Mrs. Ruth Wolfe and Miss Hannah Boering, of Columbus.

After short services at Columbus the body will be brought to Coshocton Monday morning on No. 10 for burial at Oak Ridge cemetery.

Oil Driller Is Sued For Five Thousand Dollars

The Bucklew Run Oil and Gas Co., have begun suit against driller A. A. Geitgey for the sum of $5000 and the costs of its case for an alleged breach of contract.

It is alleged that the defendant entered into a contract with the plaintiff to drill a well on the land of Melvin Waters which had been leased by the company. By the terms of the contract the driller, Geitgey, was to notify the officers of the com-

Continued on Page Seven

THE DUNBAR QUARTETTE

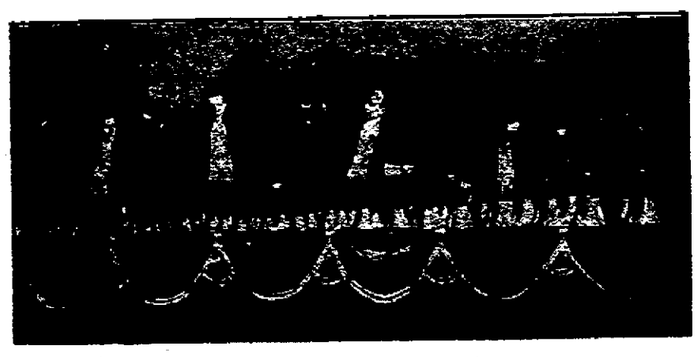

The celebrated Dunbar quartette of singers, bell ringers and all around musicians will be at the Methodist church the evening of Thursday Oct. 21, and Coshocton is awaiting their coming with considerable interest as they are far and away the best organization of the kind traveling. Coshocton people who have heard them have no hesitancy in giving them heartiest recommendation.. They should be greeted with a crowded house

BODY OF LESLIE DAWSON EXPECTED TO ARRIVE FROM DETROIT TOMORROW MORNING

THREE UNION LABOR LEADERS CONCERNED IN CONTEMPT CASE

PIRATES ARE AHEAD

(Via Bell Telephone)

DETROIT, Oct. 16—" Babe " Adams was chosen to pitch for Pittsburg today in the decisive game of the championship series. Mullen was sent in to pitch for Detroit. Schmidt, for Detroit, and Gibson, for Pittsburg, are behind the bat.

Neither team scored in the first inning.

Pittsburg took the lead in the second inning, scoring two runs.

In the third neither scored.

An immense crowd gathered in front of the Bell telephone office to read the bulletins and great excitement prevailed. Manager Bechtol's enterprise was the subject of much comment.

FIRST INNING

Charles Lamberson had charge of the bulletin. In the first inning Byrne, of Pittsburg, and Moriarity, of Detroit, were injured and taken out of the game.

Pittsburg went out in order in the first. Crawford for Detroit out. Delahanty walks. Moriarty got two-bagger. Hurt going to second. O'Leary took his place. Jones out closing inning.

SECOND INNING

Pittsburg—Donavan gave base on balls to Abstein. Wilson, Adams, Leech and Clark, forcing in two runs. Bases full. Wagner at bat. Flew out to center, closing half. Mullen went in for Detroit, replacing Donavin. Detroit drew blanks.

THIRD INNING

Pitts—Out in order before Mullin. Detroit—Mullen hit. Others out easy.

FOURTH INNING

Pittsburg two runs. Details not given by wire. Detroit. Crawford out. Delehanty singles. O'Leary out. Jones single, sending Delehanty to third. Schmidt out easy, Wilson to Abstein. No runs.

FIFTH INNING

Pittsburg. Mullen had Pirates at his mercy. Wilson flew out. Gibson and Adams fanned. Detroit. Mullen, Jones and Bush out.

SIXTH INNING

Mullen goes bad for Detroit. Pittsburg at bat. Hyatt out. Leech hit for 2 bases. Clark walks. Wagner scores both with 3-bagger. Comes home himself on bad throw, making three runs. Miller and Abstein easy outs.

LAST OF SIXTH

Detroit—Cobb out. Crawford flied out to Clarke. Delahanty strikes out. Score at end of sixth 7 to 0, in favor of Pittsburg.

Innings	1	2	3	4	5	6	7	8	9—r	h	e
Pittsburg	0	2	0	2	0	3	0	x	x—0	0	0
Detroit	0	0	0	0	0	0	x	x	x—0	0	0

Little Girl, Asleep, Fell Down Stairs

Little Margerie Smith, the 9 year-Smith, of Walnut-st., fell down stairs old daughter of Mr. and Mrs. Chas. Smith of Walnut-st., fell down stairs Wednesday evening. She has a habit of walking in her sleep. Wednesday night she arouse and walked to the stairs where she fell. Mr. Smith was awakened by the noise and went to the stairs where he found his daughter crying from fright. He returned her to her bed where she slept peacefully the rest of the night. Friday he had carpenters fix the door so that if she gets up any more she can not get out of the room.

FIRE TODAY AT ZANESVILLE

ZANESVILLE, O., Oct. 16—An attempt was made at an early hour this morning to blow up the factory building of the Zanesville Furniture Co. and also the residence of D. R. Gary. Dynamite cartridges were used in both instances.

The explosion at the factory occurred at 2:10 o'clock and damaged the building and stock to the extent of several hundred dollars.

The explosion at the house occurred at 5 o'clock, the rear part of the building being practically a wreck.

Mr. Gary is president of the Zanesville Furniture Co., is also president of the Civic league which organization has been actively engaged in the prosecution of the liquor cases before Mayor Campbell of New Concord, 56 cases having been tried in that court and conviction secured in each instance.

At the time of the explosion at the residence Mrs. Gary was about to step into the kitchen, which was practically destroyed. Fortunately she escaped uninjured, but is prostrated by the shock.

There is no clue to those who performed the dastardly deed.

The Payrolls

$6500 was the amount of the payroll at the Coshocton National Bank Saturday. For the H. D. Beach Co., Beach Leather Co., Vail Co., and the Coshocton Straw Paper Co.

KILLED HIMSELF WITH CARBOLIC ACID IN DETROIT HOTEL

Message From Detroit Says Infatuation For A Woman May Have Caused The Rash Act.

DETROIT, MICH., Oct. 16—William Dawson, aged 34, of Coshocton, Ohio, committed suicide in the Daley hotel, 226 Fort-st. West, about 10:30 o'clock Friday morning by drinking a vial of carbolic acid. He had been employed in the hotel as night clerk for several months.

Dawson left no note in explanation of his act. Mrs. M. Herr, who runs the hotel, saw Dawson raise the bottle to his lips. Before she could reach him he dropped the small bottle and fell forward on the desk. He was dead before an ambulance arrived.

Dawson has a wife and child in Toledo, but has not been living with them for some time owing to his infatuation for a woman he has feen following about for some time.

It is understood that Dawson went to Toledo last week and may have seen his wife there. Since he returned to Detroit he has been acting strangely as if he had received news that troubled him.

FUNERAL OF AARON BEATTY

The funeral of Aaron Beatty, who died at his home near Mohawk Thursday evening, was held Saturday morning at 9 o'clock. The pall bearers were Perry Crowley, Ben Ryan, Oscar Norris, Wm. Underwood, Chas. Maston and Geo. Maston. Interment was made in the Wilson's Chapel cemetery.

M. H. McCormick returned from a week's business trip in western Ohio and Indiana.

The body of William Leslie Dawson, whose death in Detroit was exclusively announced in Friday's Age, will probably arrive in Coshocton Sunday morning on No. 10.

His brother Elda Dawson, left on No. 3 Friday evening for Detroit, having received a telegram similar to that received by Mayor Hamilton, from the Detroit coroner. A telegram was received from Elda today.

The Age received a message Friday night from Detroit stating that Dawson's death was the result of taking carbolic acid with suicidal intent. Leslie's mother, Mrs. E. A. Dawson, of South Seventh-st. and his sister, Mrs. Harris Ross, received no further word Friday night and were anxiously expecting a message Saturday morning. They were startled when they learned through The Age that Leslie had taken his own life.

William Leslie Dawson was 35 years of age on the 26th of last June. He was born near Willow Brook and lived there until about 12 years ago when the family moved to Coshocton. For several years he worked for the Meek Co.

His career for the past few years has been well known here

The body of Leslie Dawson, will be brought to Coshocton Sunday morning on No. 10. Funeral services will be held Monday afternoon at 2 o'clock at the home of his mother Mrs. E. A. Dawson of South Seventh-st. Interment will be made in South Lawn cemetery.

G. M. Gaumer has returned to his home in Wheeling. He was called to Adamsville by the death of his father. While in Coshocton Mr. Gaumer was a guest at the Phillips home on South Third-st.

Better Mail Service To Chicago Soon

Fast Train No. 13 will pick up Mail as it Dashes Through Coshocton After Monday.

After Oct. 18 you may mail a letter in Coshocton at 7:30 p. m. and it will be delivered in Chicago on the early delivery next morning, arriving there at 7:30 a. m. That's going some.

Postmaster Snyder has just succeeded in getting permission from the department to make this fast Chicago mail, and he received a letter from the department Saturday announcing that on and after Monday a "catcher pouch" would be made at Coshocton for Train No. 13, which goes through here west at 8:05 p. m.

Up to this time No. 21, leaving here at midnight has carried all west mail after No. 3, arriving at Chicago at 12 noon next day. Thus nearly six hours is cut off the mail time between Coshocton and Chicago. Of course all west bound mail will also be given No. 13 here.

This is the third or fourth time Postmaster Snyder has succeeded in bettering Coshocton's mail facilities, and in cutting down time between here and New York and Chicago. His efforts are appreciated by the commercial public particularly.

FAIR BOARD MET SATURDAY

The fair board held a meeting at their office Saturday to go over the receipts and expenditures of the fair. What was cleared is not known yet, and will probably not be for another week.

Joseph Callahan, of Coshocton, State Inspector of Workshops, Factories and Public Buildings, was in Baltic Tuesday, o nofficial business.

POP BOTTLE EXPLODED; GLASS FLEW IN EYE

Marion Patterson who conducts a restaurant on Hickory-st. was seriously injured at about 5 o'clock Friday evening when a pop bottle, which he was placing in the refrigerator exploded and several of the pieces of glass flew into his face and into the ball of his left eye.

Patterson had the bottle setting on the counter for several days and it had grown warm. He picked the bottle up and placed it into the refrigerator to cool, and placed a small piece of ice over it, and in so doing he was forced to bend down with his face immediately over the bottle. When the ice was laid on top of the bottle it exploded and it blew into a thousand pieces most of it striking Patterson in the face. One piece about 3-4 of an inch long struck him in the left eyeball sticking in the optic just a fraction of an inch above the sight and two other pieces cut through the lid and stuck in the ball.

Mr. Patterson hurried to the office of Dr. Brower just over the restaurant where the glass was removed and the injuries dressed.

NewspaperARCHIVE®
NewspaperARCHIVE®

A FRIEND

THAT WILL NEVER FAIL YOU IS A BANK ACCOUNT. IT IS A BUFFER AGAINST MISFORTUNE AND AN UNFAILING SOURCE OF SATISFACTION TO ITS OWNER.

The small as well as the large depositor, always finds a hearty welcome at the

Coshocton National Bank

M. Q. BAKER, President.
T. L. MONTGOMERY, Cashier.
M. B. Smith, Ass't. Cashier

MOHAWK

MOHAWK VILLAGE, Oct. 16—Wm. Hoffstetler and Herman Crowthers were in Coshocton Monday. Haffstetter purchased a fine driving horse, and Crowthers a team of mules.

Mr. Ning Bush of Mo. attended the county fair and is visiting relatives and friends at Warsaw and Mohawk.

John Laughlin sold a fine bunch of sheep to Louis Cullison.

Mrs. Dora Given went to Coshocton last week to see Mrs. W. C. Given and her grandson of Milliersville.

Mr. Burly Frye is better at this writing.

Fred Underwood and Frank Sharpless has returned home after an extended pleasure trip, they passed through Detroit, Mich., to see a ball game and visited several other adjoining cities.

Mr. Jay Freese called on Miss Opal Schmeuser at the home of J. J. Given Saturday evening.

Mr. Walter Given and Miss Winifred Roberts attended the entertainment given by the Standard Bearers at Mohawk.

Miss Mary Moore is on the sick list.

Mr. and Mrs. Chas. Richerson of Roscoe visited at Mrs. N. J. Randles Saturday and Sunday.

Mrs. W. Clark is still improving.

Clyde Haffstetter and Clinton Frew attended the county fair.

Mr. and Mrs. Frank Frye visited at Frank Keefers last Sunday.

Miss Opal Schmeuser and Walter Given was the guests of Miss Leona McKee last Sunday.

Grover Way of W. Bedford called on Miss Clara Funk Saturday evening.

Louise Cullison and Sam Roberts spent Tuesday at the home of John Booth.

Mrs. Tagart is improving at this writing.

Chas. Giffin has been busy gathering and delivering pears, one tree yielded twelve bushels, he has also been making cider.

Quite a number attended the hop given at the residence of Ben Williams last Saturday night.

Mr. and Mrs. Samuel Hains and Mrs. Martha Davis visited at Isaac McNabbs last Sunday.

Rev. Cornell of Coshocton formerly of this place called on friends here this week.

Mrs. Lizzie Burton is visiting friends in Coshocton and West Lafayette.

Mr. Bert Sharpless has gone to Cleveland to take a course in music both vocal and instrumental.

Louis Cullison passed through our village this morning with a bunch of sheep which he had purchased of Jacob Funk.

CHILD COVERED WITH HIVES

Tormented Two Months—It Itched and Irritated and Scratching Made It Worse—Little Sufferer in Terrible Plight—Several Treatments of No Avail—But at Last the

DREADFUL DISEASE IS CURED BY CUTICURA

"My six year old daughter had the dreadful disease called hives for two months. She became affected by playing with children who had it, although we did not know it. By scratching she caused large sores which were irritating. Her body was a complete sore but it was worse on her arms and back. We employed a physician who left medicine but it did not help her and I tried several remedies but without avail. Seeing the Cuticura Remedies advertised, I thought I would try them. I gave her a hot bath daily with Cuticura Soap and anointed her body with Cuticura Ointment. The first treatment relieved the itching and in a short time the disease disappeared. I recommend the Cuticura Remedies for all skin diseases and give them my greatest praise. Mrs. Geo. L. Fridhoff, R. F. D. 1, Warren, Mich., June 30 and July 13, 1908."

Boy's Back Raw

From Shoulder to Shoulder. Scratched till Blood Ran. Cured by Cuticura.

"My son's back was raw from shoulder to shoulder and the width of your hand. I really did not think he ever would be cured. He would scratch until the blood would run and he was like a raw piece of meat. I used different kinds of things but each kind made it worse until I read of the Cuticura Remedies, and one cake of Cuticura Soap and one box of Cuticura Ointment cured him like magic. I would not be without it in the house and I have recommended it to all my friends. Mrs. J. D. Maxwell, 6th St., Woodside, Long Island, N. Y., May 21, 1908."

Complete External and Internal Treatment for Every Humor of Infants, Children and Adults, consists of Cuticura Soap (25c.) to Cleanse the Skin, Cuticura Ointment (50c.) to Heal the Skin and Cuticura Resolvent (50c.), (or in the form of Chocolate Coated Pills, 25c. per vial of 60) to Purify the Blood. Sold throughout the world. Potter Drug & Chem. Corp., Sole Props., Boston, Mass.

Mailed Free, Cuticura Book on Skin Diseases.

Ohio News

Chillicothe, O., Oct. 16.—Judge T. M. Bigger has decided that Robert D. Alexander was legall elected auditor of Ross county, although he held the opinion that James and Joe Vause Lowe Thomas and Charles Thomas, clerks and judges of election, were guilty of collusion in the bribery of electors. It was proven that votes were purchased at rates varying from $2 to $4 apiece. In his decision Judge Bigger said: "I have much doubt whether the proof is sufficient to render it probable that the frauds committed at this election were sufficient to change the result of the election. When election officers will thus befoul the ballot box by fraudulent and criminal practices, what security is there for the suffrage of honest men?"

Banker Pleads to Charge.

Chillicothe, O., Oct. 16.—N. L. Gartner, who was cashier of the now defunct Scioto Valley bank at Kingston, this county, and who was arrested in Vinita, Okla., last week, was arraigned for trial in common pleas court here. Gartner entered a plea of not guilty to eight indictments pending against him. Bail was fixed at $5,000. Nelson Dresbach, associated with Gartner in the bank and who is jointly charged with Gartner in the alleged embezzlement of funds, was allowed bail in the sum of $5,000.

Want Record Appropriation.

Columbus, O., Oct. 16.—The general assembly of Ohio will be called upon to appropriate $10,000,000 at the coming session, according to Chairman H. J. Ritter of the house finance committee, of Miami, who was in Columbus on private business. This will be the biggest appropriation ever made by the state. Mr. Ritter has been making close study of the needs of the state, and in his judgment the appropriation of such a sum is necessary.

Cleveland Man Missing.

Cleveland, O. Oct. 16.—J. W. Conger of the manufacturing firm of Auld & Conger, father of Howard Conger, who disappeared from a Metropolitan line steamer between Boston and New York last Monday night, thinks that his son was robbed and shoved from the boat or that he accidentally fell from the vessel.

Hazing Creates Excitement.

Alliance, O., Oct. 16.—Foster Whittin, a Mount Union college freshman, was taken to the woods near the college, covered with tar, feathers and leaves, and his scalp trimmed with clippers. The upper classmen claim that Whittin talked too much. This is the first hazing for many years and excitement runs high.

Colored Ticket at Oxford.

Hamilton, O., Oct. 16.—The negro voters of the college town of Oxford, who number 100 out of less than 400 voters of the community, put in the field a complete ticket of candidates for the public offices. As there are three white tickets, the town faces the possibility of being governed by negroes.

Prominent Woman a Suicide.

Cincinnati, O., Oct. 16.—Mrs. S. W. Block, 38, cousin of Judge Harry M. Hoffheimer of the common pleas court, ended her suffering in a tragic manner when she eluded her nurses in the Jewish hospital and, going into the bathroom, near her room hanged herself with a towel.

WARSAW R. F. D. 2

WARSAW R. F. D. 2, Oct. 16—Mr. James Slate of Mohawk is very low with paralisys.

Rev. Kernal former pastor at Mohawk was calling on friends last Tuesday.

Mr. John Laughlin have been entertaining friends from Pennsylvania.

Mr. W. R. Wheeler is improving the old home place by clearing away shrubs and erecting a new wire and paling fences.

Mr. and Mrs. Charley Richardson of Roscoe were visiting friends in Mohawk and vicinity.

DIES PROTESTING INNOCENCE

Murderer Blount Wants Job of Firing in Hades.

Amite City, La., Oct. 16.—Avery Blount was hanged here for the murder of Mrs. Buzz Breland and her daughter. In a signed statement he protested his innocence and said: "If I find in heaven any of the lying witnesses who had me convicted, I will immediately leave there. I hope, if I go to hell, the devil will let me build fires under the liars as fast as they arrive after dying on this earth."

AGE WANT ADS
Read for profit——Use for results

URGES TARIFF AS THE ISSUE

Harmon Tells People to Take Taft at His Word.

DENOUNCES ALDRICH MEASURE

Ohio's Governor, In Address at Texas State Fair, Says Time Is Ripe For Democratic Party to Justify Its Existence—Argues That Republican Revision Not Deep Enough to Secure Relief From Oppression of Interests That Control Government.

Dallas, Tex., Oct. 16.—Speaking today at the Democratic celebration at the state fair, Governor Judson Harmon of Ohio, who is prominently mentioned in connection with the Democratic presidential nomination, discussed the tariff question in all its phases and urged upon the Democrats of the country the necessity for deciding upon an issue that will be of more than passing interest. Among other things he said:

A party which shows lasting vitality, with supporters everywhere numerous enough to justify constant hope of success, must have among the ideas it stands for some of more than passing interest to the people of the country. These may sometimes be obscured or pushed aside by successful rivals for public attention, but they are bound, sooner or later, to regain their hold. Then the party is called to act as the agent of the popular will. If there ever was a time for the Democratic party to justify its existence, such a time is now.

After analyzing the motives that have caused men to go steadily to the polls in behalf of the Democratic party for more than a hundred years, the speaker paid his respects to the Republican party as follows:

For many years the organization of the Republican party, and through it the national government, have been controlled by interests which thrive by the artful use of the taxing power as a means of private gain. They would not have dared to attempt this through direct taxes, but the established policy of raising revenues chiefly by taxes on imports gave the chance and furnished the disguise for accomplishing their design by making these higher than was needful for purposes of revenue.

Reviews Tariff History.

Governor Harmon then reviewed at length the history of the Payne-Aldrich tariff bill from the Republican platform pledges to the signing of the measure by President Taft, and outlined the Democratic idea of a tariff law as a revenue measure laid on lines which economic science defines, with a view to raising public funds and at the same time justly apportioning the burden among the people. He analyzed the situation as follows:

This is the situation: Citizens generally all over the land have to use care and economy to live on their incomes. They find the task made harder by high prices and ascribe them chiefly to excessive tariff taxes. The makers of the party which controls all branches of the government have confessed the justice of the demand and made a show of compliance. The president declares the Payne-Aldrich bill is the best his party ever passed. Faint praise, that, but such as it is there is no ground for it except that for the first time in the history of that party it has made slight reductions of some duties, though they are offset by increases of others. But the admission is made that reduction is the test and measure of merit in tariff revision, and cutting down tariff taxes helps nobody unless it is deep enough and general enough to bring prices to a lower level. Since the new law took effect no prices have been lowered and many have been raised. So the country is not satisfied.

How are the people to get what they want? The president told them at Winona. He said, in effect, that if they do not like the bill the Aldrich combination put through and he approved, but want one that will serve public instead of private interests, they ought to vote the Democratic ticket. And he is right about it. That is what the people need, and that is the only way to get it.

Governor Harmon's remarks were listened to with the greatest attention by a large audience, and were frequently loudly applauded.

Attack Leaning Tower.

Rome, Oct. 16.—It is reported that a mob has wrecked and set fire to the cathedral at Pisa and also damaged the celebrated leaning tower. Serious disorders and conflicts with the police have occurred at Milan and Naples.

Money Saving Prices!

Country Butter	28c
6 loaves bread	25c
Eggs, per doz	27c
Bananas, doz	15c
Oranges, doz	20 to 40c
Any kind of scrap tobacco with order, 6 for	25c
Pure cider vinegar, gal	18c
No. 1 sweet potatoes, pk	20c
Potatoes, per bushel	80c
Bulk Coffee, lb	12c
Granulated sugar, lb	6 1-2c
Soft A Sugar	6c
Brown sugar	5 1-2c
3 good gas mantles for	25c
Pure Maple Syrup, gal	75c
Navy beans	5c
Lima beans	7c
Good cakes, doz	5c
Brooms	25 to 50c
Onions, peck	25c
Gold Roast 20c coffee	18c
Honest value 20c coffee	18c
Crackers, lb	7 1-2c
Miners' oil, gal	55c
Coal oil, gal. 10c; half gal	6c
25 lbs. sugar	$1.40
Highest cash price for produce.	
Nice Bacon, lb	17c
Pickled pork, lb	14c

J. F. ALBERTSON,

Both phones, Citizen 818; Bell 623
Flat Iron Cash Store, 1005 Main St.

It's a Good Sound Common Sense Policy

To use medicines only of KNOWN COMPOSITION, and which contain neither alcohol nor habit-forming drugs. It is foolish—often dangerous to do otherwise. The most intelligent people, and many of the most successful, conscientious physicians, follow this judicious course of action. The leading medical authorities, of all schools of medicine, endorse the ingredients composing Dr. Pierce's medicines. These are plainly printed on wrappers and attested under oath. There's no secrecy; an open publicity, square-deal policy is followed by the makers.

Dr. Pierce's Favorite Prescription

THE ONE REMEDY for woman's ailments, sold by druggists, devised and gotten up by a regularly graduated physician of vast experience in treating woman's peculiar diseases and carefully adapted to work in harmony with her delicate organization, by an experienced and skilled specialist in her maladies.

THE ONE REMEDY for woman's ailments, sold by druggists, which contains neither alcohol (which to most women is the rankest poison) or other injurious or habit-forming drugs.

THE ONE REMEDY for women, the composition of which is so perfect and good that its makers are not afraid to print its every ingredient, in plain English on its outside bottle-wrapper, and attest the correctness of the same under oath.

We have a profound desire to avoid all offense to the most delicate sensitiveness of modest women, for whom we entertain the most sincere respect and admiration. We shall not, therefore, particularize *here* concerning the symptoms and peculiar ailments incident to the sex for which Dr. Pierce's Favorite Prescription has for more than 40 years proven such a boon. We cannot, however, do a better service to the afflicted of the gentler sex than to refer them to Dr. Pierce's Common Sense Medical Adviser, a great family doctor book of 1000 pages, bound in cloth and *given away gratis*, or sent, post-paid, on receipt of 31 one-cent stamps—to cover cost of mailing *only*. All the delicate ailments and matters about which every woman, whether young or old, single or married, should know, but which their sense of delicacy makes them hesitate to ask even the family physician about, are made plain in this great book. Write for it.

Address: WORLD'S DISPENSARY MEDICAL ASSOCIATION, R. V. Pierce, M. D., President, 663 Main Street, Buffalo, N. Y.

THE GRANGE

Its News and Views and Prospects. HARRY S. CATON, Editor.

Fresno Meeting

Fresno Grange expects one of the best meetings of the year Monday evening Oct. 18 when the program will deal with the days of our grandparents.

Meeting at Oak Grove Oct. 28

Coshocton business men will visit Oak Grove Grange, Thursday evening, Oct. 28, being a sort of return visit of the farmers meeting with the Business Men's Assn., July 1st. The Grange is an institution that works for the general good and all around development of the community. We believe such informal meeting of townsmen and farmers are one of the best ways of promoting good fellowship and understanding between the people of town and country. The meeting will be in the form of a luncheon and smoker with several of the business men filling the role of afterdinner speakers.

Debate at Williams Grove Picnic

At the regular picnic held by Grangers at Williams Grove a debate between Leslie M. Shaw former governor of Iowa and ex-Secretary of the U. S. Treasury and John A. McSparran of the Pennsylvania state grange legislative committee was a feature. The debate related to the Grange's position upon a number of public questions. Reports from the meeting say that the farmer proved more than a match for the banker and ex-cabinet officer, and tore to fragments his arguments against direct nominations, direct legislation and election of U. S. senators by direct vote.

Mortimer Whitehead in Ohio.

Mortimer Whitehead, past lecturer of the National Grange is making Grange speeches in Trumbull county this week. The latter part of October he will spend in Kentucky and then go to California where he will spend the winter and probably locate permanently. About three years ago he lectured at Oak Grove, Keene Hill and Perry granges.

The Banner Organizers

Probably the honor of being the best Grange organizer lies between Organizer Hoyt of New Hampshire, and John F. Wilde, of Michigan. Last year Wilde organized 34 subordinate and 3 Pomona Granges.

Road Builders Congress

Several Coshocton county Grangers have received invitations to the National congress of Road Builders, to be held at Columbus Oct. 26-29.

Suggestive Questions for Grange Lecturers

1 Is it a fair proposition for the farmer to demand lower prices for what he buys and higher prices for what he sells?

2 Which is the more dangerous on the road a reckless driver of an automobile or of a horse?

3 How many evenings a week can a man be reasonably expected to spend at home with his family?

4 What is being done to develop this community and who is doing it?

5 What have you found to be the best way to rid the farm buildings of rats?

Insist on receipt from your Age Carrier. Phone any irregularity to 162.

Steamer Goes on Rocks.

Detroit, Mich., Oct. 16.—The Canadian Pacific railway steamer Athabasca is on the rocks near the entrance to Georgian bay. A heavy gale is running and great alarm prevails among the passengers, but the company officials say they are in no danger.

Glen Marshall, who has been attending school at Ohio State, this year returned home over Sunday.

LAYLAND

LAYLAND, Oct. 16—Miss Clara Heft was delightfully surprised when her friends reminded her of the anniversary of her birthday by a postal card shower. She received 225 beautiful cards.

Mr. and Mrs. Geo. Bucklew and family of Coshocton visited at Mr. and Mrs. H. M. Bucklew Sunday.

Mr. Frank Schneeberger of Taylorville, Illinois is visiting relatives at Layland.

Good-bye to Crutches

Mr. Harry Knox of Beverly, W. Va., says that he was laid up with Rheumatism for more than 2½ months; part of the time could not get out of bed, could not walk without the aid of crutches. He took *half* of a 50c. bottle of CROCKER'S RHEUMATIC CURE and was entirely cured.—Your relief will be equally as prompt and positive with

CROCKER'S Rheumatic Cure

PHILLIPS DRUG CO., WARREN, PA.
For sale at 50c a bottle by
ALL DRUGGISTS

When Bridget ope'd the oven door
She thought her mind played treason
For the Biscuit light just leaped to sight
And here is the simple reason:

Monarch Flour

TRY IT—YOU WILL LIKE IT.
NEVER BLEACHED

YOUR GROCER WILL SUPPLY YOU

FREE TO YOU—MY SISTER

Free to You and Every Sister Suffering From Woman's Ailments.

I am a woman.
I know woman's sufferings.
I have found the cure.

I will mail, free of any charge, my home treatment with full instructions to any sufferer from women's ailments. I want to tell all women about this cure—you, my reader, for yourself, your daughter, your mother, or your sister. I want to tell you how to cure yourselves at home without the help of a doctor. Men cannot understand women's sufferings. What we women know from experience, we know better than any doctor. I know that my home treatment is a safe and sure cure for Leucorrhoea or Whitish discharges, Ulceration, Displacement or Falling of the Womb, Profuse, Scanty or Painful Periods, Uterine or Ovarian Tumors or Growths; also pains in the head, back and bowels, bearing down feelings, nervousness, creeping feeling up the spine, melancholy, desire to cry, hot flashes, weariness, kidney and bladder troubles where caused by weaknesses peculiar to our sex.

I want to send you a complete ten days' treatment entirely free to prove to you that you can cure yourself at home, easily, quickly and surely. Remember, that it will cost you nothing to give she treatment a complete trial; and if you should wish to continue, it will cost you only about 12 cents a week, or less than two cents a day. It will not interfere with your work or occupation. Just send me your name and address, tell me how you suffer if you wish, and I will send you the treatment for your case, entirely free, in plain wrapper, by return mail. I will also send you free of cost, my book—"WOMAN'S OWN MEDICAL ADVISER" with explanatory illustrations showing why women suffer, and how they can easily cure themselves at home. Every woman should have it, and learn to think for herself. Then when the doctor says—"You must have an operation," you can decide for yourself. Thousands of women have cured themselves with my home remedy. It cures all, old or young. To Mothers of Daughters, I will explain a simple home treatment which speedily and effectually cures Leucorrhoea, Green Sickness and Painful or Irregular Menstruation in Young Ladies. Plumpness and health always result from its use.

Wherever you live, I can refer you to ladies of your own locality who know and will gladly tell any sufferer that this Home Treatment really cures all women's diseases, and makes women well, strong, plump and robust. Just send me your address, and the free ten days' treatment is yours, also the book. Write today, as you may not see this offer again. Address

MRS. M. SUMMERS, Box H - - - Notre Dame, Ind., U. S. A.

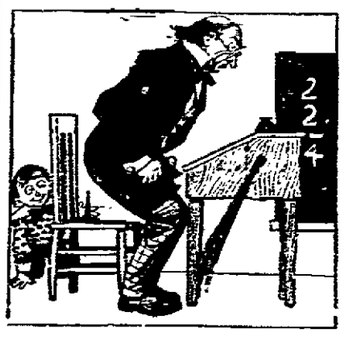

WE ARE NOT GOING TO SIT DOWN

and figure up how we can make your plumbing bill bigger. Our skill as plumbers does not consist of the ability to work in a lot of extra charges on your bill. It consists solely in our ability to do good work, promptly, thoroughly and reasonably. When it comes to the bill part even you will admit we could have reasonably charged more for such plumbing.

WM. CORDER
Cit. phone 126. Bell phone 480
224 Main St.

The Meredith College COMPANY

COSHOCTON SCHOOL OF BUSINESS

Trains young men and women for Business, gives instruction and training in Bookkeeping, Correspondence, Business Writing, Commercial Arithmetic, Spelling, English, Shorthand and Typewriting. Complete Courses, with diploma on graduation. Graduates assisted in obtaining good positions. Day Sessions only.

Office open all day, and in the evening after 7:30 o'clock. Rates of tuition made known on application.

MR. R. L. MEREDITH, *President.* MR. R. G. BUXTON, *Manager.*
MR. S. G. BUXTON, *Principal Commercial Department.*
MISS LIBBIE MacCLEAN, *Principal of Shorthand and Typewriting.*

NEWSPAPERARCHIVE® NEWSPAPERARCHIVE®

THE PRINCESS VIRGINIA

BY C. N. AND A. M. WILLIAMSON

Authors of "The Lightning Conductor", "Rosemary in Search of a Father," Etc.

COPYRIGHT, 1907, BY McCLURE, PHILLIPS & CO.

A cousin inclined to act as he was now bent on acting would but a month ago have found all the emperor's influence, even force perhaps, brought to bear in restraining him. Leopold saw the change in himself, was startled and shamed by it. Nevertheless I would have persevered, trampling down every obstacle that rose in his way, if only the girl had seen him with his eyes.

She had accused him of insulting her, not stopping to consider that even to make her morganatically his wife he must give great cause for complaint not only to his ministers, but to his people, for he was expected to marry a girl of royal blood that the country might have an heir. If Hele. Mowbray had accepted the position he offered her, he could never have broken her heart by making another marriage.

Not only would it be difficult in these days to find a princess willing to tolerate such a rival, but it would have been impossible for him to dissevera the bond between himself and the one adored woman.

This being the case, with Hela Mowbray as his morganatic wife there could be no direct heir to the throne. At his death the son of his uncle, the Archduke Joseph, would succeed, and during his life the popularity which was dear to him would be hopelessly forfeited. Rhaetia would never forgive him for selfishly preferring his own private happiness to the good of the nation.

He could fancy how old Iron Heart von Breitstein would present this point of view to him with fierce eloquence, temples throbbing like the ticking of a watch, eyes netted with bloodshot veins. But on the other hand he could picture himself standing calmly to face the storm, steadfast in his own indomitable will, happy with love to uphold him.

But now the will which had borne him through life in a triumphal march had been powerless against that of this young girl. She would have none of him. A woman whose face was her fortune, whose place in life was hardly as high as the first step of a throne, had refused—an emperor!

Hardly could Leopold believe the thing that had happened to him. He had spoken of doubting that he had won her love, and he had doubted. But he had allowed himself to hope, because he had confidence in his star and because perhaps it had scarcely been known in the annals of history that an emperor's suit should be repulsed.

Besides, he had loved the girl so passionately that it seemed she could not remain cold. And he hoped still that when she had passed a long night in reflection, in thinking over the situation, perhaps taking counsel with that comparatively commonplace yet practical little lady, her mother, she might be ready to change her mind.

For the first few moments after the stinging rebuff he had endured Leopold felt that if she did it would be her turn to suffer, for he could never humble himself to implore for the second time. But as he stood in the soft stillness of the night, gazing toward the lights of the house, thoughts of Virginia—her youth, her sweetness, her beauty dimmed with grief—overwhelmed him. Could he have reached her he would have fallen on his knees and kissed her gown.

By and by a vast tenderness breathed its calm over the thwarted passion in his breast, and plans to win her back came whispering in his ear. He would write a letter and send it to her room. (But, no; perhaps it would be wise to give her a longer interval for reflection and, it might be, regret. Tomorrow he would see her and show all the depths of that great love which she had thought to throw away. She could not go on withstanding him forever, and, now that he had burned his boats behind him, he would never think of turning back. He would persevere till she should yield.

Meanwhile Virginia had hurried blindly toward the house, and it was instinct rather than intention that led her to the open window of the music room, by which she had come out.

Tears burned her eyelids, but they did not fall until she stood once more in the room where she and Leopold had been happy together. There she had sat at the piano, and he had bent over her, love in his eyes—honest love, she had thought, her heart full of thanksgiving. How little she had guessed then the humiliation in store for her and the end of all her hopes! How could she bear her pain, and how could she go on living out her life?

She paused in the window niche, looking into the room through a mist of tears, and a sob choked her. "Cruel, cruel!" she whispered. "What agony, what an insult!"

Then, dashing away her tears, she pushed back the dark curtains and would have passed on into the room had not the quick gesture brought her arm into contact with the buttons and gold braid on a man's breast.

Instantly she realized that some one was hiding there, some one dressed in a military coat, and her first impulse was for flight, anything to escape unrecognized. But on second thoughts she changed her mind.

Whoever it was had in all probability hidden himself for the purpose of spying and was already aware that Miss Mowbray had rushed into the house weeping after a tete-a-tete with the emperor in the garden. Perhaps he had even caught a word or two of her sobbing ejaculation. No; she must not run away and leave the outcome of this affair to chance. She must see with whom she had to deal that she might know what was best to do.

She had taken a step into the room, but quick as light she turned, pulled away the screen of curtains and faced Captain von Breitstein.

It was a trying moment for him, and the girl's look stripped him of all his light audacity. She had come to the window by a different path from the one he had watched; therefore she had taken him unawares before he had time to escape, as he had planned. He was caught fairly and must save himself as best he could without preparation.

If her reproach forestalled his excuse he was lost. He must step into the breach at whatever risk. There was no time to weigh words. He must let loose the first that sprang to his lips.

"I see what you think of me," he said. "I see you think I was watching you. I swear I wasn't, though I knew you were in the garden with—the emperor. Wait—you must listen. You must hear my justification. I was sent to this room to fetch you. For your sake, how could I go back and say you had disappeared—together? I looked out into the garden and saw you—with him. I saw from your manner that—he had made you suffer. I was half mad with rage, guessing—guessing something which one word you let drop as you came in told me had happened. He is my sovereign, but—he has insulted you. Let me be your knight, as in days of old. Let me defend you, for I love you. I waited here to tell you this as you came, so that if you would we might announce an engagement"—

If Virginia's eyes had been daggers he would have fallen at her feet pierced to the heart. For one long second she looked at him without speaking, her face eloquent. Then she went by him with the proud bearing of a queen.

Egon was stricken dumb. Dully he watched her move across the room to a door which led into a corridor. He heard the whisper of her satin dress and saw the changing lights and shadows on its creamy folds under the crystal chandeliers; he saw the white reflection, like a spirit, mirrored deep under the polished surface of the floor.

Never had she been more beautiful, but she was beautiful in his eyes no longer. He had hurt her pride, but she had stabbed his vanity, and to wound Egon von Breitstein's vanity was to strike at his life. He hated the girl, hated her so sharply that his nerves ached with the intensity of his hatred, and the only relief he could have would be through reprisal.

He had not been able to deceive her. She knew that he had been spying, and it was fortunate for his future, he realized already, that she had broken with the emperor. He must do all he could, and do it quickly, to prevent a reconciliation lest she should work him injury.

As for his hastily stammered proposal, it was a good thing that the girl had not taken him at his word, for the chancellor had not given him permission to speak, and if she had accepted him he might have had to wriggle out of his engagement. Still, he could not forgive her scorn of him.

"Lorenz shall help me to pay her for this!" he said furiously to himself, too angry to mourn over lost hopes, lost opportunities. "He will know how to punish her. And between us she shall suffer."

CHAPTER TWELVE

It was for refuge that the princess fled to her own room.

A boudoir shared by the grand duchess adjoined it, and, entering there, to her dismay the girl saw her mother lying on a sofa, attended by Ernestine, the French maid.

Virginia's heart sank. She had supposed the grand duchess to be in the white drawing room with the baroness and the other guests of the house. Now there was no hope that she might be left alone and unquestioned. And the girl had longed to be alone.

"At last!" exclaimed a faint voice from the sofa. "I thought you would never come."

The princess stared, half dazed, unable to tear her mind from her private griefs. "Are you ill, mother?" she stammered. "Had you sent for me?"

"I came very near fainting in the drawing room," the grand duchess answered. "Ernestine, you may leave us now."

The Frenchwoman went out noiselessly.

Still Virginia did not speak. Could it be that there had been another spy besides Egon von Breitstein and that her mother already knew how the castle of cards had fallen? Was it the news of defeat which had prostrated her?

"Have you—did any one tell you?" the girl faltered.

"I've had a telegram—a horrible telegram. Oh, Virginia, I am not young as you are! I am too old to endure all this. I think you should not have subjected me to it."

The grand duchess' voice was plaintive and pried among the girl's sick nerves like hot wire.

"What do you mean, dear? I do not understand," she said dully. "I'm so sorry you are ill. If it's my fault in any way I"—

Her mother pointed toward a writing table. "The telegram is there," she murmured. "It is too distressing—too humiliating."

Virginia picked up a crumpled telegraph form and began to read the message, which was dated London and written in English:

Some one making inquiries here about the Mowbrays. Beg to advise you to explain all at at once or leave Kronburg to avoid almost certain complications.

LAMBERT.

Lady Lambert was the wife of the ex-ambassador to the court of Rhaetia from Great Britain.

The princess finished in silence.

(To Be Continued)

DIRTY KIDNEYS CAUSE BACKACHE

A real surprise awaits every sufferer from kidney or bladder trouble who takes several doses of Pape's Diuretic. Misery in the back, sides or loins, sick headache, nervousness rheumatism pains, heart palpitations, dizziness sleeplessness, inflamed or swollen eyelids, lack of energy and all symptoms of out-of-order kidneys simply vanish.

Uncontrollable urination (specially at night), smarting, offensive and discolored water and other bladder misery ends.

The moment you supsect kidney or urinary disorder or feel any rheumatism, begin taking this harmless medicine, with the knowledge that there is no other remedy, at any price made anywhere else in the world, which will effect so thorough and prompt a cure as a fifty-cent treatment of Pape's Diuretic, which any druggist can supply.

It is needless to feel miserable and worried, because this unusual preparation goes at once to the out-of-order kidneys and urinary system, distributing its cleansing, healing and strengthening influence directly upon the organs and glands affected, and complete the cure before you realize it.

Your physician, pharmacist, banker or any mercantile agency will tell you that Pape, Thompson & Pape, of Cincinnati, is a large and responsible medicine concern, thoroughly worthy of your confidence.

Only curative results can come from taking Pape's Diuretic, and a few days treatment will make any one feel fine.

Accept only Pape's Diuretic—fifty-cent treatment—any drug store—anywhere in the world.

SPRING MOUNTAIN

SPRING MOUNTAIN, Oct 16—Miss Verne Williamson of Newark spent Saturday and Sunday with her grand parents, Mr. and Mrs. S. M. Lanning.

Mr. Floyd Severns spent Saturday and Sunday in Columbus the guest of relatives.

Miss Clara Heft was delightfully surprised by a post card shower last Saturday receiving 180 cards.

Dr. and Mrs. Buker and daughter Helen are spending the week in Pittsburg.

Mr. and Mrs. Jos. Haverick and daughter Ruth and Miss Linna Krownapple spent Sunday in Millersburg.

Mrs. E. Severns is on the sick list

Frank Bucklew was the guest of John Severns last Sunday

WEST LAFAYETTE

WEST LAFAYETTE, Oct. 16—The concert given by the Huffman Bros. Thursday evening was well received.

A whistling selection accompanied by the organ was especially good.

Mr. W. Beall, formerly of this place but now living in Marion, called on friends Friday.

The first quarterly meeting of the M. E. church will be held Sunday. The District Superintendent will preach in the evening.

Mr. Chas. McClain who has been visiting here the pest week leaves for his work Sunday morning.

Rehearsals are being held for a home talent play, entitled Robinson Crusoe, which will be given in the near future for the benefit of the band Mr. Frank Davidson of Cleveland who helped to present Old Farmer Hopkins in July is doing the drilling

A bookcase is being built n the superintendent's office at the schoolhouse for the newly acquired library Mr. Welderhansern is doing the work

ECZEMA IS NOW CURABLE

ZEMO, a clean liquid for external use, stops itching instantly and permanently cures eczema and every form of itching skin or scalp disease. Mr. C. E. Anderson, the druggist says ZEMO is the most successful and meritorious remedy he has ever sold for the prompt relief and positive cure of eczema and every form of itching skin disease. Ask for sample and see display andphotos of many remarkable cures made by ZEMO.

BLOOMFIELD

BLOOMFIELD, Oct. 16—Mr. and Mrs. Frizell of Akron are visiting relatives here.

Mr. and Mrs. Bert Evans of north of town were the guests of Dr. and Mrs. Northup at dinner Wednesday

Myrtle and Selby Patterson were shopping in Millersburg Thursday

Mrs. J. Ab Finlay has returned from Millersburg where she spent a week with friends and relatives.

WARSAW

WARSAW, Oct. 16—Mr. and Mrs. S. G. Shaw and the Misses Audrey Taylor and Frances Strome composed a theatre party at the Sixth-st Thursday night.

Mrs. Foster Endsley is in Wheeling W. Va., this week as a delegate to the district convention of the W. F. M. S.

G. C. Srodes second trick operator at the depot is in Toledo this week working first trick in the yard office Operator Barnes of Walhonding is working third trick during Mr Srodes absence.

Mr. and Mrs. Wm. Hill returned home Wednesday from a week's visit with friends in Wauseon, O.

Mrs. S. G. Shaw and Mrs. J. B. Clark returned Thursday from Toledo where they had been as delegates to the state W. C. T. U. convention.

Mr. and Mrs. Dick Walker entertained a party of friends at their home south of Warsaw Friday evening.

Miss Letha Wright left Friday for a few days visit with friends in Coshocton and Newark.

DEATH LIST GROWS IN SOUTHERN STORM

Latest Reports Show Total of 37 Lives Lost.

Memphis, Oct. 16.—The list of known dead already reaches 37 and 13 others are reported dead, while scores of others were seriously injured and the property damage reaches a million or more dollars in the terrific storm which swept middle and west Tennessee, Alabama, Georgia and portions of Arkansas and South Carolina, grows hourly as reports are received from remote points.

The storm was probably the worst that has visited this section of the south in years, being intense in its destroying fury and widespread in its area. Halves of counties were laid in waste and ruin. Towns were destroyed, plantations were greatly damaged, and from all sections of the stormswept area come reports of loss of life, ruin and desolation.

The towns which suffered the most severely were Denmark, Mulbery, Stantonville, Pittsburg Landing, Nixon and Stanton, in Tennessee; Scottsboro, Ala.; Marmaduke, Ark., and Cartersville, Ga.

THIS AND THAT

Colonel R. S. Harris, former congressman, died at his home in Columbus, Ga.

Robbers secured $1,000 in money and stamps from the postoffice at Rossmoyne, a Cincinnati suburb.

The grand jury at Cleveland has indicted Ty Cobb, the Detroit ballplayer, on a charge of stabbing to wound George Stanchfield, a watchman at the Euclid hotel.

Will Hold Monster Communion.

Pittsburg, Oct. 16.—With meetings at Carnegie Music hall and at three downtown churches, the fifth day of the Disciples of Christ centennial celebration came to a close. Today and tomorrow will be the big days of the celebration. With the centennial celebration ended, Sunday will be ushered in with a monster communion service, at which 500 deacons will administer the holy sacrament.

Habitual Constipation

May be permanently overcome by proper personal efforts with the assistance of the one truly beneficial laxative remedy, Syrup of Figs & Elixir of Senna, which enables one to form regular habits daily so that assistance to nature may be gradually dispensed with when no longer needed, as the best of remedies when required are to assist nature, and not to supplant the natural functions, which must depend ultimately upon proper nourishment, proper efforts, and right living generally.

To get its beneficial effects, always buy the genuine,

MANUFACTURED BY THE CALIFORNIA FIG SYRUP CO.

SOLD BY ALL LEADING DRUGGISTS ONE SIZE ONLY—REGULAR PRICE 50¢ PER BOTTLE

THE BAKER HERBIG ROYER CO.

—For—

RELIABLE INSURANCE

Plate Glass, Accident, Liability, Life and Fire.

Over Smith's Drug Store

Chas. W. Loos

REAL ESTATE AND INSURANCE

New Rodgers Building

Corner Sixth and Main Sts.

Bell phone, Office No. 573

Residence both phones, No. 60

—SEE—

Glenn O. Boyd

FOR FIRE

INSURANCE

Office, Hunt Building

Phones—Citizens 542, Bell 399

MECHANICAL DRAUGHTING Also perfect inventors' ideas and suggestions, etc

All work strictly confidential

A. J. SHRAKE

395 Citizens phone Coshocton, O.

GOLD MEDAL FLOUR

Consumption Can Be Cured.

MRS. NETTIE CARTER

Mrs. Nettie Carter of Elkton, Ky., after her physician had told her that she had consumption took Duffy's Pure Malt Whiskey, and has been completely restored to health. Appetite is good, she sleeps well, and enjoys life without pain or ache.

"I had acute indigestion for two years, which kept growing worse. I employed several physicians without any benefit. I came near starving, as I could eat very little. For several months I suffered frequent attacks of vomiting, which made me very weak. Finally my physician told me that I had consumption. This filled me with terror.

"In an advertisement in the Nashville 'Banner' I read that Duffy's Pure Malt Whiskey was recommended for Tuberculosis or Consumption. I began to take it in dessertspoonful doses four or five times a day, and a tablespoonful at bedtime. I am now strong and well. Cough, distress in my chest, and the indigestion are gone. My appetite is good; I sleep well. This is all due to Duffy's Pure Malt Whiskey, which I regard as an unfailing cure of consumption if taken in time."—Mrs. Nettie Carter, Elkton, Ky.

Duffy's Pure Malt Whiskey

cures diseases of the throat and lungs and all run down and weakened conditions of the body, brain and nerves. It builds new tissue, invigorates body, brain and nerve, quickens the circulation and aids in driving out all disease germs. It is prescribed by doctors and is recognized as a family medicine everywhere.

CAUTION—When you ask your druggist, grocer or dealer for Duffy's Pure Malt Whiskey be sure you get the genuine. It is the only absolutely pure medicinal malt whiskey, and is sold in sealed bottles only; never in bulk. Price $1.00. Look for the trade-mark the "Old Chemist," on the label, and make sure the seal over the cork is unbroken. Write Medical Department, Duffy Malt Whiskey Co., Rochester, N. Y., for a free illustrated medical booklet and free advice.

The ROYAL STANDARD TYPEWRITER

$65.00

The ACKNOWLEDGED STANDARD of TODAY

Will turn out more perfectly aligned work, with less effort and with less wear on its working parts than any other typewriter made.

You can PAY more but you cannot BUY more

Royal Typewriter Co.

Royal Typewriter Building, 2136 East 9th St., CLEVELAND, O — NEW YORK

Davies Furniture Co.

Special Sale

IRON BEDS

Vernis Martin Finish

Regular $8.00 Beds for $4.75

COME IN AND LOOK THEM OVER

Davies Furniture Co.

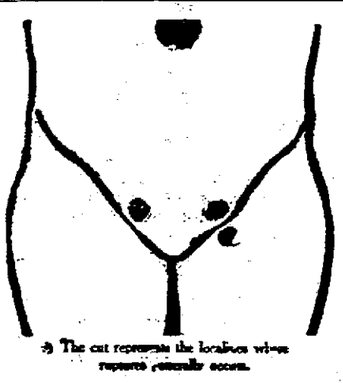

The cut represents the localities where ruptures generally occur.

Piles, Fistula Rupture Varicocele and Hydrocele Cured

WITHOUT CUTTING

Send 2c. Postage for 44 Page Book, how we cure and testimonials, some of them may be your neighbors. Mention this paper.

DRS. HAINES & HAINES

Room 32, 101 N. High St

COLUMBUS, O.

2½ TIMES AS MUCH LIGHT FOR THE SAME MONEY

Tungsten Lamps Make Electric Light Much Cheaper

They have two and a half times the efficiency of the ordinary carbon lamp hitherto in general use. The filament is made of a rare metal called Tungsten, which yields an intense brilliancy at low cost. In shape and size the bulb is just like any other electric incandescent lamp. Why not try a Tungsten lamp yourself? Get one of the 40-watts and use it somewhere in your house in place of one of your carbon lamps. Then observe the great difference. Note the clear white light, exactly twice as brilliant and costing you one-fifth less for electricity. Tungsten lamps are destined to displace all others, for both store and house lighting.

THE COSHOCTON LIGHT AND HEATING COMPANY

WE ARE GLAD TO RECOMMEND ROOT JUICE

Because Its Great Merit is Beyond Question.

We are very glad to recommend Root Juice to the people of this locality, as we personally know of many astonishing cures it has made. The great merit of the remedy is beyond question. C. E. Anderson the druggist who has the agency at this point, said that he never sold a medicine that gave such general satisfaction, and that dozens of local residents gladly gave testimonials, unsolicited. Many of our oldest and most respected citizens are praising Root Juice, because, after a short use of it, their appetite improved their sleep was more refreshing, their nerves were settled, their kidneys ceased to bother them at nights, back pains and rheumatic pains, no longer made life miserable, and their general health was improved in every way. The combination of roots and other ingredients of which Root Juice is made certainly has a wonderful soothing, healing and tonic effect on the stomach, bowels, bladder, liver and kidneys. Many who have suffered for years with catarrh of the stomach and bowels, gastric ulcers and other causes of bad digestion, have called at the drug store to say that a few bottles of Root Juice has completely cured them.

NEWSPAPER ARCHIVE®

NEWSPAPER ARCHIVE®

COSHOCTON DAILY AGE

Founded 1828

Published Every Evening Except Sunday by

THE AGE PUBLISHING COMPANY

Colby Building — Coshocton, Ohio

Subscription Rates

By mail, 25 cents the month; 100 days $1.00; $3 the year; payable in advance. Paper discontinued when time expires without exception.

By carrier, 10 cents the week delivered to any part of Coshocton or Adamsville.

Subscribers will greatly facilitate the delivery of The Age by immediately reporting any irregularity to the circulation department.

Representatives

ROBERT TOMES
116 Nassau St., New York City

I. S. WALLIS & SON,
1246 First Nat. Bank Bldg., Chicago.

Entered at the Postoffice at Coshocton Ohio as second-class matter.

Both phones, No. 182.

Member of Ohio Select List of Daily Newspapers

Mr. Bryan announces that he will not debate with Mr. Bailey because "that would direct attention to individuals." Mr. Bryan's stern disinclination to direct attention to "individuals" is well known.

* * * * * *

Judge Samuel H. Cowan, of Fort Worth, resents Mr. Bryan's attack upon Texas members of Congress who voted for protection for its own sake at the special session.

* * * * * *

A western parson eloped with a 15-year old girl, and his wife pronounces him blameless and the girl a "mink." In the gentle art of explanation that man is a marvel.

* * * * * *

Carter Harrison is credited with a desire to serve another term as mayor of Chicago. Evidently Mr. Harrison finds it hard to divest himself of the old habit.

* * * * * *

Only 3,000 Smith's attended the Smith family reunion at Seattle. The others must have been calling on the Joneses'.

TEN YEARS AGO TODAY

(From The Age of October 16, 1899)

Some excitement was occasioned in Keene vicinity by the announcement that diphtheria had appeared and one child was very ill with the disease. No other cases have appeared.

The temperature of this season is almost beyond the recollection of the oldest citizens. Saturday afternoon the mercury stood at 85 degrees and Sunday 80 and 82 were registered at different parts of the city.

Through the efforts of Pension Attorney Wimmer the pension of Jas. Tumblin has been increased from $10 to $12 monthly.

A special meeting of the New Century club was held Monday evening at the home of Miss Sadie Smith of Fourth-st. and arrangements were made whereby they can secure books from the state library of Columbus.

The affairs of the agricultural society are being straightened up by Secy. Boyd.

The front of the new Ricketts building will be the most handsome in the city when completed. The columnns are made of enameled brick and present a handsome appearance.

The trains carrying Buffalo Bill's wild west show passed through the city Saturday eastbound. The company closed the season at Urbana Friday night and were going to winter quarters.

Sheriff Clark was in West Lafayette Thursday where he had the Chas Whiteside property reappraised.

Sage of the Age

What's in a name? The best pumpkin pies are made of squash.

It's a shame to call the man who invented these autumnal summers an Indian.

Cook and Peary may have to settle it with 8 ounce gloves yet.

Get ready for a breezy time during the next two weeks.

Mr. Crane could make money by writing a book on "The Dangers of Talking Too Much."

Manager Williams is giving the theatre-goers a first class list of plays this season. Of course the "Hired Girl" is always excepted.

The fellows who started in to take a cold plunge in the river every morning are doubtless beginning to get cold feet.

TO CURE A COLD IN ONE DAY

Take LAXATIVE BROMO Quinine Tablets. Druggists refund money if it fails to cure. E. W. GROVE'S signature is on each box. 25c.

At The Electric

The Irish team at the Electric theatre kept the audience going with their steady flow of jokes. The bill is an unusually good one and the theatre will probably be packed tonight.

Directions for Colic in Horses.—Contents of small bottle Painkiller (Perry Davis') in quart bottle, add pint warm or cold water, sweeten with molasses, shake well until all mixed. Give about half at once then balance in fifteen minutes if first dose is not sufficient. This will be found a never failing remedy. 25c. for a large bottle. Also in 25c. and 50c. sizes.

Try our French chewing candy at Pentels'.

BRINGS ACTION FOR DIVORCE

Josephine Buckmaster began action against Nelson Buckmaster in probate court Saturday morning for divorce. She alleges habitual drunkenness and that the defendant neglected to provide for her and she was compelled to live on her own exertions. They were married on Oct. 12, 1901. Geo. D. Klein represents the plaintiff.

NURSING MOTHERS

show the beneficial effects of

Scott's Emulsion

in a very short time. It not only builds her up, but enriches the mother's milk and properly nourishes the child.

Nearly all mothers who nurse their children should take this splendid food-tonic, not only to keep up their own strength but to properly nourish their children.

FOR SALE BY ALL DRUGGISTS

Send 10c., name of paper and this ad. for our beautiful Savings Bank and Child's Growth Book. Each bank contains a Good Luck Penny. SCOTT & BOWNE, 409 Pearl St., New York

REPUBLICAN TICKET

City Ticket

For Mayor—Gail S. Hamilton.

For President of Council—Melvin McKinley.

For Auditor—Evan O. Evans.

For Treasurer—Harrold B Hershman.

For Solicitor—C. O. Turner.

For Land Appraisers—M. G. Barringer, W. G. Hay, J. G. Klein, B. W. Ricketts, Jacob Richards.

For Councilmen at Large—I. D. Cohen, C. W. Loos, Ross Reed.

For Ward Councilmen—(1) R. Q. Baker. (2) C. H. Magruder, (3) A. E. Riley, (4) L. B. Barcroft.

For Ward Assessors—(1) C. B. Kane, (2) Geo. W. Peacock, (3) Jas. Douglass, (4) D. C. Martin.

For Board of Education—T. D. Agnew.

Tuscarawas Township Ticket

For Trustees—Jay Abbott, David Evans and A. J. Ogle.

For Clerk—E. E. Eckert.

For Treasurer—Daniel Bowers.

For Justice of the Peace—B. F. Baker.

For Constable—J. A. Wright.

For Land Appraiser—John Aronholt.

For School Board—Jno. Brunskill.

SEE SOCIALISTIC PLOT

Bolters at Federation Convention Blame Max Hayes For Split.

Toledo, O., Oct. 16. — Resolutions adopted by the bolters' faction of the Ohio Federation of Labor charge that the split in the ranks is due to a Socialist movement to injure the national body.

The resolution intimates that Max Hayes of Cleveland, who was one of the leaders of the fight to seat electrical workers and central labor delegates in opposition to the wishes of the national council, desires to head an opposition organization of union labor.

The bolters' conventon elected a full set of officers and a delegate to the American Federation convention, which meets at Toronto Nov. 8, as did also the old state federation, which was captured by the "insurgents." The latter refused to give up their charter, which was revoked by the national council.

Mrs. Mason Goes Free.

South Bend, Ind., Oct. 16. — Mrs. Leona Mason was found not guilty of assault with intent to kill John W. Talbot, supreme president of the Order of Owls. Mrs. Mason had admitted firing a revolver in the corridor leading to Talbot's law office here, but said the shots were intended only to frighten the attorney.

FOR FEVERISH AND ACHING

Whether from Malarious conditions, Colds or overheating, try Hick's Capudine. It reduces the fever and relieves the aching. It's Liquid—10, 25 and 50 cents at Drug Stores.

HOUSEHOLD HINTS

The Age's Daily Recipe.

WATERMELON CAPE — One cupful of sugar and one-half cupful of butter beaten to a cream, whites of three eggs beaten stiff (added last one half) cupful of sweet milk, two cupfuls of flour, one teaspoonful vanilla, one teaspoonful baking powder; pour about one-third of the batter into another dish and ad dto it one teasponful liquid cochineal or enough read sugar to color and a handful of seeded raisins; bake in a round loaf with the pink part in the center.

If you sew a waistbone up the back of a tape measure for the first ten inches you will have a means at hand to rapidly measure skirt lengths and lines for trimmings.

Wash petticoats must be guiltless of any fullness on the hips; they set best cut in gores, sewn to a flounce at the edge. Petticoats of all kinds are decidedly simpler, now, for frills and furbelows are not necessary accompaniments to fashionable underskirts.

At least a dozen little doilies were made with scraps of fine linen and edged with linen thread lace that was purchased in small pieces at the remnant counters. The lace is good and when bought was really much soiled, as it was washed and ironed for use. The little goblet doilies were cut just one inch wider than the base of the goblet, hemmed and trimmed with the lace. No two are alike, except in size and make, but they are serviceable.

Tablecloths worn at the edges, where they always show wear first, are converted by some thrifty housekeepers into square table napkins and hemmed by hand. This, however does not seem so successful a use of the exquisite damask as the circular luncheon cloth made of the whole center. It may be cut somewhat smaller in size than the table and edged with an excellent quality of cluny lace. This should be narrow and therefore, unpretentious, and should be sewn on by hand, so that when the half-worn linen damask suddenly wears out, the lace may be reserved for others of the same sort.

Hemstitching forms a dainty finish for household linen and underclothing, but the busy woman often undertake it because of the difficulty of drawing the threads. If a piece of white soap be rubbed on the underside of the cloth, where the hemstitching is to be done, the threads may be drawn with ease and in half the time that is usually required. When making the round holes for eyelet embroidery put a piece of soap under the fabric and allow the stiletto to pierce through into it. When the stiletto is withdrawn it will, being soapy, impart a slight stiffness to the material, which facilitates the making of very even, perfect embroidery.

P. C. Zapps went to Zanesville

Scissorinctums

Anybody Remember This Man?

Hon. John W. Kern, who has resumed the practice of law in Indiana, explained to the jury the other day that three times since 1900 the people of his beloved state had, by safe-working majorities, declined to permit him to leave the bar.—Atlanta Georgian.

Cold Comfort From Africa.

Peary's cablegram to Roosevelt is not likely to be received with much enthusiasm. The polar business has thrown game killing into the shade and has reduced the value of literature.—Philadelphia Inquirer.

Was Missing November 4 Last

It is all very well for Mr. Bryan to claim Dr. Cook as a Democrat, but the fact remains that the doctor took to the ice last year as eagerly as others took to the woods.—New York Mail.

Where the Holler Comes In

Judge Gaynor, Tammany's candidate for mayor, says Hearst broke his promise. He'll probably break more than that before he gets through.—Pittsburg Gazette-Times.

Will Never Appeal to Your Uncle Joe

The new hobby in Florida just now is "profane silence." Tell it to Speaker Cannon. — Charleston News and Courier.

Heney Sustained.

San Francisco, Oct. 16.—Francis J. Heney was sustained as the candidate of the Democratic party for district attorney at the coming municipal election when the recount demanded by Charles Fickert, Republican and Union Labor nominee for the same office, was completed. Heney's majority is reduced to 24.

Miss Mary Cunningham will spend

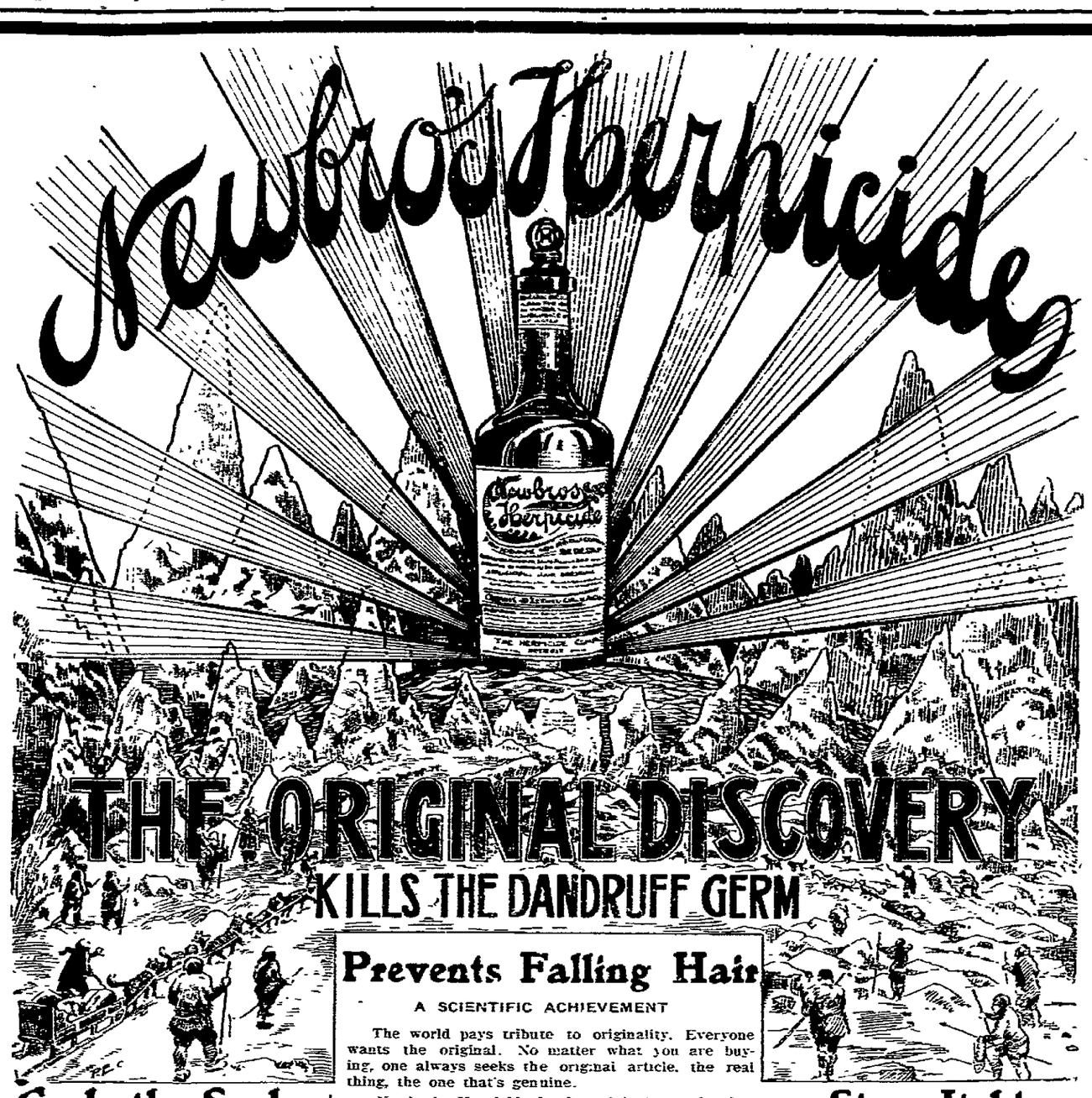

Cools the Scalp

A DOCTOR'S ENDORSEMENT

"My scalp was in places covered by patches of dry, scaley material and itching was incessant. Since using Herpicide all these places have disappeared, my hair is soft, smooth and growing. Hair has grown on spots before but thinly covered."

T. A. MOORE, M. D., Duncan, Ariz.

STOPS FALLING HAIR, CAUSES A NEW GROWTH

"I find that the use of Newbro's Herpicide stops falling hair and causes a new growth. I shall certainly continue it." Mrs. James Steeveson, 5 Delano St., Poughkeepsie, N. Y.

Prevents Falling Hair

A SCIENTIFIC ACHIEVEMENT

The world pays tribute to originality. Everyone wants the original. No matter what you are buying, one always seeks the original article, the real thing, the one that's genuine.

Newbro's Herpicide is the original remedy that kills the dandruff germ. The announcement by Profs. Unna and Sabouraud of the discovery of the dandruff germ presented a problem and that problem was "how to kill the germ." Herpicide solved it. Herpicide was the first, the real genuine germ destroyer.

Send 10c in postage for sample and booklet on "The Hair and Its Care" to The Herpicide Co., Dept. L Detroit, Mich.

One Dollar Bottles are Guaranteed

For Sale at Drug Stores.

Applications at Good Barber shops.

C. E. ANDERSON, Special Agent.

Stops Itching

THE OPINION OF A PROMINENT ATTORNEY.

I have been using Newbro's Herpicide for a number of years. At first I used it for dandruff, but since my troubles from that source have ceased I have continued for the pleasing effect it has upon the head. The use of Herpicide means a clean scalp, a good head of hair and a coat collar free from the appearance of grease. It is a luxurious habit hard to break off when you have once become accustomed to it."

Geo. B. Bingham, Attv.
116 S. Commercial-St., Salem, Ore.

Court House

ANSWER FILED

Hattie Lembright, widow of Frederick Lembright, defendant in the action brought against her by William Lembright executor of the estate filed her answer to the petition in probate court Saturday morning. She agrees to the sale of the premises and waives the assignment of dower by metes and bounds or in rents and profits and asks that the premises be sold from her dower estate and that the value of the dower estate be allowed and paid her in money out of the proceeds of the sale.

PROBATE COURT

Frances H. Darr was appointed guardian of the minor heirs of Chas. Darr by Judge Ashman in probate court Friday afternoon

The first and final account of Thos. McFarland deceased was filed by the executor M. W. Wimmer Friday afternoon

The order to sell personal property of the estate of Samuel Jones was returned and filed in probate court Saturday morning.

Jos. L. Johnson, administrator of the estate of the late Sarah E. Whittemore filed the first and final account in probate court Saturday morning

The will of the late Thos. Adams of near White Eyes was filed and probated in probate court Saturday afternoon.

Geo. Bock, Jr., went to Newark and Utica Saturday on business.

Tonsiline Cures Sore Throat

The throat is one of the most delicate parts of the body. It is also one of the most important, and should be given the best possible care.

The throat is the gateway to the body. The air we breathe, the food we eat, the liquids we drink, all pass through it. It is very easily affected by cold, strain, exposure, etc., and Sore Throat is therefore one of our most common ailments. Strangely enough, it is also one of the most neglected.

Sore Throat is a very serious matter, for the whole system is in danger in consequence of it.

Every Sore Throat patient is a candidate for Tonsilitis, Quinsy, Diphtheria and other serious or fatal diseases, all of which can be prevented by the timely cure of the Sore Throat by the use of TONSILINE.

If taken in time a dose or two will do it. TONSILINE is made to cure throat diseases and nothing else. It is the one remedy for this purpose sold largely in the United States. Every user endorses it; every physician, knowing its virtues, commends it.

The one most important thing to remember about TONSILINE is the fact that it really does cure Sore Throat.

All druggists, 25c. Manufactured by The Tonsiline Co.

NEW STORY ABOUT ESCAPE OF MORGAN

COLUMBUS, O., Oct. 16—Officials today were told that John H. Morgan confederate general, was released from the Ohio penitentiary for $30,000 in gold. John B. Gibson, captain of the First Kentucky cavalry, union army, who makes the statement, says the commonly accepted theory that Morgan tunneled his way out of the prison is a joke.

Tens of thousands of penitentiary visitors have been shown the cell where Morgan was confined and the opening of the tunnel through which he is supposed to have gained his liberty. Gibson says he is prepared to demonstrate the tunnel has no outside opening.

He avers Morgan was given his liberty by federal soldiers, who divided the bribe money, and that the warden of the penitentiary knew nothing about it. Southern women, Gibson says, engineered the escape. They raised the money by selling their personal effects. Gibson says relatives of Morgan are preparing to give the complete story to the world

Russell Miller went to Zanesville Saturday

"BABY MINE"

Becoming a mother should be a source of joy, but the suffering incident to the ordeal makes its anticipation one of dread. Mother's Friend is the only remedy which relieves women of much of the pain of maternity; this hour, dreaded as woman's severest trial, is not only made less painful, but danger is avoided by its use. Those who use this remedy are no longer despondent or gloomy; nervousness, nausea and other distressing conditions are overcome, and the system is prepared for the coming event. "It is worth its weight in gold," say many who have used it.

MOTHER'S FRIEND

$1.00 per bottle. Book of value to all expectant mothers mailed free.

The Bradfield Regulator Co., Atlanta, Ga.

EXTRAORDINARY DEMAND FOR MALE STENOGRAPHERS

The demand for young men who can do stenographic work has always been greater than the supply, and this year the record promises to eclipse that of all former years.

The Meredith College Company Coshocton School of Business is admirably equipped to train young men and women for business and for expert work in shorthand and typewriting. This year we want at least thirty young men to qualify as stenographers. We can place twice this number in positions paying from $40.00 to $60.00 a month to start. Shorthand leads one into the very best business positions and professional work as private secretaries, stenographic reporters, etc.

Why remain at the bottom of the ladder when such wonderful opportunities are open to you? Enroll now for a course at the

MEREDITH COLLEGE CO.

Wheeling & Lake Erie R. R.

COLONIST RATES TO

Washington, Oregon, California, and INTERMEDIATES

$40.40

Sept. 15 to Oct. 15, 1909.

STOPOVERS ALLOWED

See E. E. Eckert, Agt.

For First Class Work in

Dry Cleaning and Pressing

Try the new Merchant Tailor. Just stop in and see my new line of fall woolens I have on display.

W. F. McCLEARY

111 N. Fourth-st., in Rose bldg. Orders called for and delivered

AUTOMOBILE SUPPLIES

"The Best"

Gasoline, 14c per gal.
Cylindre Oil, 40c per gal.
New batteries, testing 25 amperes, 25 cents.

At Vickers' Garage
North of Court House

ATTENTION FARMERS!

We have "PEERLESS" FERTILIZER in stock.

Buy what you want, and when you want it. It grows larger crops.

Coshocton Hardware Co.

NewspaperARCHIVE®

SOCIETY

District 2 Elect Officers

Friday afternoon the members of District 2 of the Baptist church met at the home of Mrs. Flora Love on Chestnut-st. The election of officers was held, and Mrs. John Robson was elected president, and Mrs. Love, secretary and treasurer. Arrangements were made to give a chile con carne supper at the church the evening of November 9.

Celebrate Eighty Third Birthday.

One of the most enjoyable and entertaining events of the week was the birthday party which Miss Addie Rine gave at her home near Cooperdale, for the pleasure of her mother, Mrs. Elizabeth Rine, who was eighty-three years old.

Mrs. Rine has eight children living: Frank Rine of Oklahoma, Darr Rine of Coshocton, Alva Rine of Cooperdale, Leora Underwood of Ind, Ida Pigman of Cooperdale, Mazy Summers of Zanesville, Eva Pigman of Roscoe, and Miss Addie who is at home; all of whom were present. She also has twenty-five grand children, and seven great-grandchildren living. Those who were present and enjoyed the day were as follows: Mr. and Mrs. Alvah Rine and children, Clarence and Elizabeth, Mr. and Mrs. Lynch Pigman, Mr. and Mrs. Albert Summers of Zanesville, Mr. and Mrs. Darr Rine of Coshocton, Mr. and Mrs. Ward Pigman of Roscoe, Mr. and Mrs. Emmett Wright and little son Cecil, Mr. and Mrs. Emmett Chaney, Mr. and Mrs. Marl Wofford of Tunnel Hill, Mrs. Elsie Graham of West Carlisle, Mrs. Daniel Wright, Mrs. Leora Underwood, of Indiana, Mr. Frank Rine of Oklahoma Mr. Henry Rine, Mr. Emmett Pigman Mrs. Clyde Sproul, Mr. Jasper Rine and little son David, Miss Gertrude Summers of Zanesville, Miss Mae Rine, Miss Nina Pigman and Addie Rine. Mrs. Rine received thirty-nine post cards and many useful presents. Mr. Sproul was there with his camera and took all of their pictures. A superb chicken dinner was served to all, and a good time reported.

Chicken Supper Near West Carlisle

Quite unique and entertaining was the chicken supper which Mr. and Mrs. Emmett Wright gave at their home near West Carlisle Tuesday evening for the pleasure of Mrs. Leora Underwood of Indiana, Mr. Frank Rine of Oklahoma and Mr. Albert Summers of Zanesville. The present for supper were: Mr. and Mrs. Emmett Chaney, Mr. and Mrs. Alvah Rine, Mrs. Leora Underwood, Miss Elizabeth Rine, Mr. Frank Rine Mr. Albert Summers, and Mr. Clarence Rine.

Later in the evening Mr. and Mrs. Henry Wright, Mr. and Mrs. Lynch Pigman and Miss Nina Pigman joined the crowd. The evening was spent in music. The crowd adjourned a little before the midnight hour.

Ladies' Aid In Session

The Ladies' Aid of the Christian Union church met Friday evening with Mrs. Hall at her home on Brower-ave. Routine business was disposed of, and a lunch was served. The next meeting will be held in two weeks.

Progressive Pedro Party At Country Club

Mr. and Mrs. Frank Townsend and Mr. and Mrs. C. W. Ball entertained with a progressive pedro party Friday evening at the Country Club. Twelve tables were filled with players, and progressions were made in the usual manner. The club house was decorated with fall flowers and leaves. Refreshments were served at the conclusion of the games. The guests were Miss Ida Anderson of Tyrone, Pa., Mrs. David Galehouse of Akron, Mr. and Mrs. C. E. Ransom, Sr., Mr. and Mrs. L. E. Pratt, Mr. and Mrs. C. M. Hay, Mr. and Mrs. Merle Vail, Mr. and Mrs. B. F. Voorhees, Mr. and Mrs. Seth Snyder, Mr. and Mrs. J. A. Compton, Mr. and Mrs. W. H. Compton, Mr. and Mrs. D. O. Thompson, Mr. and Mrs. Geo. Caton, Mr. and Mrs. Jas. Preston, Mr. and Mrs. W. R. Lynde, Mr. and Mrs. E. C. Dehart, Mr. and Mrs. E. W. Heinke, Mr. and Mrs. H. B. Hay, Mr. and Mrs. F. E. Pomerene, Mrs. Corwin McCoy, Mr. C. B. McCoy, Mr. and Mrs. Thos. Humerickhouse, Mr. and Mrs. F. V. Dutter, Mrs. Jos. Johnson, Mr. and Mrs. Robert Hanlon, and Mr. and Mrs. C. E. Anderson.

Will Call at Your Home
MISS PARKER
Hair Dressing, Manicuring, Shampooing and Chiropody.
ELECTRIC SCALP TREATMENT
HAND AND FACIAL MASSAGE
817 Walnut Street

Special
Ladies Black Cloth Top Button Shoes Extension sole, Cap Toe. Cuban Heels, New Last
Priced
$3.00
Boys and Girls School Shoes Best by test
BRENDEL'S
Fourth and Main Sts.
FITTERS OF FEET

Pretty Reception By Miss Sara Rue

Quite a delightful innovation was the informal reception with which Miss Sara Rue entertained about 75 guests at her beautiful home on Chestnut-st. Friday afternoon. Decorations of bittersweet, cosmos, and fall leaves, were used in profusion through the rooms, and made a very attractive background for the thoroughly enjoyable affair. Little Miss Eleanor Custer was at the door to usher the guests into the house. There was no receiving line, but the hostess was assisted in dispensing hospitality by her mother, Mrs. J. L. Rue, Mrs. Shaw, of Marietta, Miss Carroll Shaw, Miss Eleanor Lee, Miss Jean Brown and Mrs. Russell Hanlon.

Delicious refreshments were served from small tables at which Mrs. Montford Custer and Mrs. C. M. Hay poured. They were assisted by Miss Alice Snyder and Miss Margaret Gallagher.

Among the guests was Mrs. Echeiberger of Pana, Ill., who is the guest of Mrs. L. P. Gallagher and Miss Mame Custer.

During the afternoon Miss Minnie Almack, Miss Ione Glass, Mrs. Walter Thompson and Miss Olga Shauwecker gave an informal musical program.

THE CALENDAR

MONDAY

Busy Bees meet with Mrs. Ed Curtis, at her home on Wilson-avenue

Meeting of the Chantauqua Circle

Wranglers will meet

New Century club meets with Miss Helen Brown

TUESDAY

District 4 of Grace church gives chile con carne supper at the church

Twentieth Century club of West Lafayette will meet with Mrs. Anna Burt.

Junior Class Elects Officers

The members of the Junior class of Coshocton high school met Friday evening, and elected the following officers for the year:

President—Russell Reymer.
Vice president—Hearl Crowthers.
Secretary—Leone Hogan.
Treasurer—Russell Hagans.

Holloway Mission Band Will Hold Bazaar

Mrs. Thomas Ward was hostess at the meeting of the Holloway Missionary Society Friday evening, at her home on South Seventh-st. Devotional exercises were lead by the president, Mrs. C. G. Smith. Miss Mabel Hamilton read a paper on "A Missionary Home in Arizona." After the reading of a poem by Mrs. Ward the society made arrangements to hold a bazaar at Grace church early in November. A meeting will be held at Mrs. Ward's next Friday evening to complete plans.

The Gospel In Italy At Missionary Meeting

At the home of Miss Mayme Sauvary the Mary Reed Missionary society held an interesting session last evening. The president, Mrs. Karr presided. The study of the evening being Italy, roll call was responded to by naming and locating an Italian town. Photos and pictures of Italy were displayed and a letter was read from a traveler in that land of beauty of sunlight and song." Talks were given by Miss Roberts, Miss Burch, Mrs. Karr, Miss Sauvary, Mrs. Burnett Moore will be hostess at the next meeting on Nov. 5.

Miss Lamberson Was Hostess

Miss Cornelia Lamberson entertained the members of the P. D. Q. club with a taffy pulling at her home on Main-st Friday evening.

Entertained At Cards Friday Evening

Mr. and Mrs. Frank Heiser entertained with a card party at their home Friday evening. Those who enjoyed the evening were Mr. and Mrs. John Williams and son Thomas, Mr. and Mrs. Andrew Frederick, Mr. and Mrs. Charles Broom, Mr. and Mrs. Charles Heiser, Mr. and Mrs. Chas. Carpenter and Miss Edna Carpenter.

Mr. and Mrs. Durand Postponed Visit

Mr. and Mrs. C. Homer Durand have sent word that they will be forced to postpone the visit which they expected to make among their many Coshocton friends this month, until later in the winter, as Mr. Durand has very important business which calls him elsewhere.

Return From Lima Convention

Mrs. A. S. Rippeth, from the Woman's Club, Mrs. S. H. Nicholas, from the Historical club, Mrs. David Jackson from the New Century club, have returned from Lima, where they have been attending the sessions of the state Federation, which have been held there all of this week.

The convention was one of the most succesful in the history of the Federation. There were between 300 and 400 delegates and visitors present and some of the speakers were among the most prominent and foremost in the state. Among them were Gov. Harmon, Prof. Hagerty, instructor in Economics at O. S. U. and a number of the state officers in the Federation. Excellent addresses were given on household economics, civic improvement, etc.

The ladies of Lima were charming hostesses, and did all in their power to make the delegates stay as pleasant as possible. On Tuesday afternoon an informal tea was given by the state president, at Memorial Hall, and on Thursday evening the Lima federated clubs gave a large formal reception in the Hall, which was the chief social event of the convention.

The place for holding the next meeting has not been decided upon yet, but will be given out very soon.

The following new officers were elected at the final session:

President, Mrs. Addison F. Broomhall, Troy; vice president, Mrs. Chas. H. Kammler, Dayton; recording secretary, Miss Louise K. Fast, Tiffin; corresponding secretary, Mrs. Edgar A. Todd, Piqua; treasurer, Mrs. W. B. Kepner, Bucyrus; auditor, Mrs. Walter B. Richie, Lima; federation secretary, Mrs. Henry M. Weaver, Mansfield; district vice presidents, northwest—Mrs. W. J. Hadley, Toledo; southwest— Mrs. Howard Ferris Cincinnati; northeast—Mrs. Charles A. Allen; southeast—Mrs. A. P. Morris, Columbus.

Mrs. Howard Ferri selected to succeed Miss R. J. Devore of Glendale is a member of the Cincinnati Woman's club.

Mrs. A. P. Morris of Columbus, the successful nominee from the southeast district was placed upon the ticket by nomination from the floor, defeating Mrs. D. J. Evans, Athens Mrs. Morris was formerly auditor of the Ohio federation.

An informal reception to the new officers fclowed.

Weak Lungs
Ask your doctor to name the best family medicine for coughs, colds, bronchitis, weak lungs. Follow his advice. J. C. Ayer Co., Lowell, Mass.
Seventy years of experience with Ayer's Cherry Pectoral have given us great confidence in it. We strongly recommend it for coughs, colds, bronchitis, weak throats, and weak lungs. It prevents. It protects. It soothes. It heals. Just the help nature needs.

SNYDER'S GROCERY AS USUAL IS IN THE LEAD
Fancy White Potatoes
70c a Bushel
5 bushel lots or more. Phone us your orders. A good chance to lay in your winter supply. Stock fine.
Also try our 20-cent Coffee.
The Snyder Grocery Co.
233 W. Main St. Phones 21
Our wagons go every where

Dr. J. W. Fuller, of California.

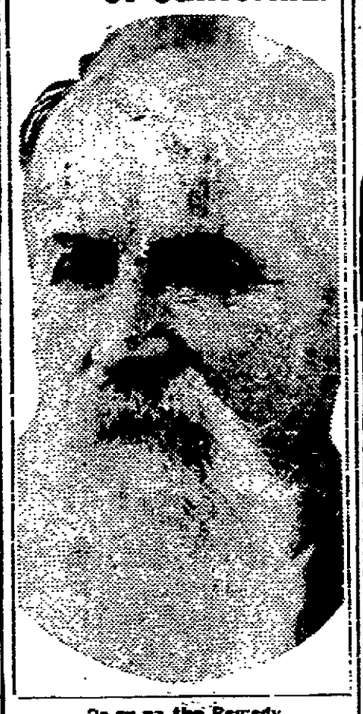

Pe-ru-na the Remedy.
DR. J. W. FULLER, Scientific Optician, 203 North Main St., Los Angeles, Cal., writes:
"I was troubled with catarrh of the head for many years. It affected my sense of smell, hearing and sight.
"I spent lots of money with doctors and the use of local applications to relieve me, but to no purpose until my attention was called to the wonderful effects of Peruna.
"I must say that I met with most surprising and satisfactory results. Peruna took hold of the complaint and drove it entirely out of my system.
"Although well along toward the allotted span of man's life, I am as pleased as a child over the results, and feel like a young man again."

Man-a-lin an Ideal Laxative.

Schumann Heink Will Sing In Columbus

Madame Schumann-Heink will sing at Memorial Hall next Thursday evening in Columbus. A number of Coshocton musicians and music lovers are planning to attend.

Boxes Engaged For "Wildfire"

Anticipating the rush of business for "Wild Fire" one of the clubs of the city has spoken for the boxes at the Sixth-St. theatre. The business of this show will probably exceed that of any of the performances this season.

ATTENDED MEETING OF TRUSTEES

Geo. S. Caton has returned from a business trip to Cleveland and Toledo. While in Toledo he attended the meeting of the board of trustees of the National Union.

MERGER IS COMPLETED

Ohio Independent Telephone Companies Unite For Protection.

Cleveland, O., Oct. 16.—The incorporation of the Ohio Home Telephone company at Columbus, for the purpose of leasing the property of the United States Telephone company, brings to a close the negotiations which have been in progress for over a year looking toward a merger of all the independent telephone interests in the state of Ohio.

The leasing company will perform the dual purpose of protecting the local companies in various localities in the state against any inroads which may be made upon the independents by outside interests, assuring them long distance connections, and will operate the lines of the United States Telephone company. An amalgamation of all the independent interests in the country is expected as an outgrowth of the Ohio organization.

Believe Thirty Drowned.

St. Paul, Oct. 16.—The launch Sarah L. six days out of Talkes, Minn., is believed to have gone down with 30 on board on Leach lake, in the storm which swept the lake.

In Roosevelt's Game Bag.

Mombasa, Oct. 16.—Among other game obtained by Mr. Roosevelt in the neighborhood of Mount Kenia and the river Guasonyiro were four elephants and a rhinoceros. Kermit Roosevelt shot two elephants, a rhinoceros and five lions.

First Class Work
Miss Ida Margaret Bell
Manicurist
MANICURING, FACE AND SCALP MASSAGE, SHAMPOOING.
Schaich Bldg., 2nd floor.
Hours: 1 to 9 p. m. Cit. phone 549-R

THE WEATHER MAN SAYS: Fair Tonight, Colder

Some More of Those Extra Wide
Lace Collars at 50c
came this morning by express and we can now supply them to those who have waited so patiently for them. They are, without any exception the biggest and best 50c collars we ever had and we are very fortunate in securing this second lot. We advise you to "speak quick" for the supply is limited and we hardly expect them to last long.
Other lace collars at 25c up to $1.00, $1.25 and $1.50 that are exquisite. New Jabots and Linen Collars are much in demand too and we are showing some extra good ones at 25 and 50 cents. (Neckwear Section)

HALF PRICE ON UNDERWEAR
On our bargain table are odds and ends of broken lines of Ladies, Children's and Misses Ribbed Underwear on which we have put the half price sign—get your share while the lot lasts and while there's a possibility of your size remaining. (On the Bargain Table)

"CO-ED" SUITS FOR THE MISS
Are shown by us in exceedingly smart models and color combinations. Made of serge and broadcloth and selling at from $13.50 to $22.50. There's nothing today quite so thoroughly "up-to-date" as these "Co-ed" dresses and they are quite the rage in the larger cities. SEE WINDOW DISPLAY

The Ransom Dry Goods Co.

COOK WILL SEND FOR HIS RECORDS

Proposes to Prove Ascent of Mt. McKinley In 1906.

New York, Oct. 16.—Refuting the charges that he had not ascended Mount McKinley in Alaska in 1906, Dr. F. A. Cook came out with a statement after a three-hour conference with his attorney, intimating that Edward N. Barrill, the guide who accompanied him, had perjured himself in his recent affidavit for a consideration offered by his detractors. To disprove Barrill's statements he further announced that he had taken preliminary steps to organize an expedition to ascend Mount McKinley and procure the records which he says he left there.

He has requested Anthony Fiala, the Arctic explorer, to head the expedition, and has asked Professor H. C. Parker of Columbia university to accompany Fiala. Telegrams were sent to both Fiala and Parker, and their answer is expected today.

Doubts Barrill's Story.

Hartford, Ark., Oct. 16.—James A. Bolen, mining operator, claims to have letters from Barrill and Printz Cook's guides, in which they tell of the explorer's successful ascent of Mt. McKinley, and that Barrill claimed to have reached the summit a few feet ahead of Cook.

Says He Has Cook's Data.

New Haven, Conn., Oct. 16.—It was stated here that Dr. William H. Carmalt, professor of the physical culture school at Yale, had just received a personal letter from Professor C. E. Far of Tufts college, stating that he had climbed Mount McKinley the past summer and that he had the data claimed to have been left there by Dr. Cook.

Fay Denies Story.

Medford, Mass., Oct. 16.—Professor Charles E. Fay of Tufts college denied all reports that he had found Dr. Cook's records on Mount McKinley. Professor Fay says he has not been within 1,000 miles of Mount McKinley.

MAIL CARRIERS AT SUGAR CREEK

Several of the rural carriers from the Canal Dover postoffice expect to attend the social session of the Rural Letter Carriers' Association at Sugar Creek Saturday evening. Business of special interest will be transacted.

There are thirty-four rural mail carriers in Tuscarawas county. Newcomerstown heads the list with five while New Philadelphia and Canal Dover each have four.

Motion For New Trial

Late Saturday afternoon the attorneys for the defendants in the case of Isabelle King vs the City of Coshocton, filed a motion for a new trial in Common pleas court.

WILL OF THOMAS ADAMS FILED

The will of the late Thos. Adams was filed in probate court Saturday. By the terms of the will he orders that his son Roe A. Adams pay all his debts and to pay to his daughter Ida Murphey, $50 one year after his death and $50 on each succeeding year after for three years making in all $200, no part of which is to bear interest.

To his son Roe A. . . e gives all his personal property.

SOPHIA: Mother used Gold Medal Flour. THERESA.

FAST TRAIN JUST MISSED AUTO PARTY

A large touring car with four passengers had a very narrow escape Friday Evening, at the Main-st. crossing. The driver undertook to cross the track while the gates were being lowered in order that the party would not miss seeing that magnificent French Art Style Boston piano, at the Princess Theatre, this week which is being used in connection with one of the most clever musical acts ever presented in the city. You can not afford to miss this attraction, as seeing the piano is alone worth the price of admision.

These beautiful instruments are sold in Coshocton, and Coshocton co. direct from the factory at factory price, which is positively $100.00 less than you can buy an instrument of the same grade from a dealer.

Call at the factory, and have your piano made to order, in any style, or any wood. You save $100.00 and get the best.

Carhartt and Shaw announce a special display of trimmed hats in Beavers, Velvet and Felt. All the latest designs in winter millinery—Saturday, Oct. 16. 15-2

LEWISVILLE FIRE LOSS ADJUSTED

Torrens Stewart of the Baker-Herbig-Royer Co., has just completed the adjusting of the Canal Lewisville school house which was damaged by lightning three weeks ago. A peculiar incident connected with the accident was that nearly 50 window panes were smashed. The loss amounted to $148.75 fully covered by insurance.

2,000 yards of Calico on sale at Thompson & McKeown's at 4c yard. 16-1

Appraisement Filed.

Jacob Crile, Henry Alpeter, and Noah Infield appraisers of the estate of the late Yost Yost Snyder filed their inventory and appraisement in probate court Saturday afternoon. They value the estate at $1800.

Marvelous Cures

Soon There Will be No More Rheumatism in Coshocton

Since C. E. Anderson was fortunate enough to secure the agency for Rheuma, many sufferers from Rheumatism are driving the poisonous uric acid from the system.

There seems to be no good reason why every sufferer should not try Rheuma when C. E. Anderson guarantees it to cure Rheumatism or money back; and the price is only 50c a bottle.

Read what this woman who suffered 20 years says: "For 20 years I suffered with Rheumatism and could get no relief until I tried Rheuma on the advice of others who had used it. I could scarcely do my housework. I am now able to do anything, thanks to Rheuma." Mrs. Herbert Mason, East Aurora, N. Y.

Get Rheuma today. One dose will give you confidence. A week's treatment and you'll know you're on the right track at last.

Mail orders filled by Rheuma Co., 1000 West-Ave., Buffalo, N. Y.

ED PRESTON'S SON IS ILL

A telegram was received by Jas. Preston Saturday morning, telling of the serious illness of Edward Preston, the four year old son of Mr. and Mrs. E. E. Preston, formerly of Coshocton. Mr. and Mrs. Preston and their little son have been traveling through the west this winter, and the lad was taken ill at Wichita, Kansas, where he is in a hospital. The telegram stated that his condition was very critical.

Russell Troyinger and Joe Johnson went to Zanesville Saturday to see the game between Z. H. S. and C. H. S.

MECCA HOTEL
SUNDAY MENU
NOODLE SOUP
CHICKEN POT PIE
ROAST BEEF
BOILED HAM
SWEET AND IRISH POTATOES
LIMA BEANS
CREAMED SLAW
SCALLOPED CORN
GELATINE PUDDING
APPLE PIE
LEMON PIE
CHERRY PIE
ICE TEA
COFFEE
MILK
ICE CREAM, CAKE

The 10 Best Sellers of the new books in the U. S. last month were:
The Calling of Dan Matthews. Harold Bell Wright..... $1 50
The Goose Girl. Harold Maegrath..... 1 50
The Danger Mark. Robert W. Chambers..... 1 50
Truxton King. George Barr McCutcheon..... 1 50
The Inner Shrine. Anon..... 1 50
The Hungry Heart. David Graham Phillips..... 1 50
The White Prophet. Hall Caine..... 1 50
The Girl of the Limberlost. Gene Stratton Porter..... 1 50
Anne of Avonlea L. M. Montgomery..... 1 50
Katrine. Elinor Macartney Lane..... 1 50
All of the above in stock at
C. E. ANDERSON'S Drug and Book Store at $1.25 each.

The Regular Users of WHITE LILY FLOUR
Look Forward With Pleasure to the Baking Hour.
White Lily is always good and good all ways.
THE HANLEY MILLING COMPANY
Coshocton, Ohio.

NEWSPAPERARCHIVE®

These pictures show the work the Salvation Army has been doing in Coshocton. They were taken some time ago and are herewith produced through the courtesy of the Army publication, "The Young Soldier" of New York. The Army's work among children is just as great as among the adults.

NOTED SALVATION ARMY LEADER COMING MONDAY

Col. Margetts, the noted Salvation Army leader of New York, who visited Coshocton a few years ago, will be here again Monday evening next when he will deliver a lecture in the Citadel on North Third-st., on "Our Young Crusaders."

Col. Margetts is an excellent speaker and when here before made an excellent impression. He is National Young Peoples' Secretary and is one of the Army's most earnest workers He will be assisted by Staff Captain Widgery, "The Musical Wonder," the evenings entertainment opening at 7:30 pm.

Colonel Margetts is an officer of long standing in The Salvation Army He entered its ranks as an officer on Oct. 29 1881

During his 28 years service he has successfully held a variety of important appointments, as field officer divisional officer and provincial officer in this and other countries.

The larger portion of his service has been in the Dominion of Canada, where he rose from the rank of Staff Captain to that of Lieut-Colonel. During the last three years of his stay in the dominion he filled the position of Territorial Secretary to Miss Evangeline Booth the present commander of the Salvation Army forces in the United States.

In September 1902 Colonel Margetts was appointed to the headquarters of the Salvation Army in New York city, as National Young Peoples Secretary. The Army's Young People's work at that time was small and disorganized but under the colonel's leadership this promising branch of the work has been thoroughly organized and many advances have been made Primarily, it is in the interest of the young people that the colonel's visit to this city has been planned.

Suggestive Questions on the Sunday School Lesson by Rev. Dr. Linscott for the International Newspaper Bible Study Club.

October 17, 1909

Paul a Prisoner Before Felix. Acts 24

Golden Text—Herein do I also exercise myself to have a conscience void of offence toward God and toward men. Acts 24 16

Verses 1-9—When a high priest and a distinguished preacher have fallen away and espouses a false cause how should he be estimated

This was Tertullus who with the position of a modern lawyer can you conceive it probable or possible that he could be a consistent Christian and yet hold a brief against Paul?

If a rich unemployed man has a law suit against a well known man why should a Christian lawyer not accept the case or the fee?

What an honest lawyer, or an advocate of any cause may raise evidence to gain or avoid a prosecution?

What accusations did they bring against Paul and what part of the evidence presented to Felix by Tertullus was true and what part untrue?

Apart from the honesty of doing what good, or evil, does a lawyer accomplish for the law or his cause?

Verses 10-21—Does a good cause ever need false evidence to strengthen its position, and if not, why not?

Read Paul's defense critically, and see if you can find any false statements and if so, say what they are?

Contrast the compliments said to the governor by Tertullus and Paul, and state wherein Paul excels, both in truth and in skill.

What points did Paul urge in his defense to the accusations against him?

What so called heresy did Paul admit of?

What is today "heresy" and what is "orthodoxy"?

What is implied in "having a conscience void of offence toward God and toward men" and how can such a condition be brought about?

How does Paul show in his defence that the heresy they accuse him of, "the Jewish doctrine which they have foresaken"

Verses 22-23—Who was Lysias, the chief captain that Felix wanted to consult and what part had he taken in the affair?

Verses 24-25—Why did Felix send for Paul?

Is it probable that Felix was sincerely investigating the Christian religion?

Apart from the person of Christ, what are the chief things which Christianity stands for? (This question must be answered in writing by members of the club)

What is Christ's hold on the world, apart from his personal character?

What made Felix tremble when Paul argued upon righteousness and the judgement to come?

Would Felix look have become a Christian if he could have kept on in his sin?

Verses 26-27—What part does money generally play in preventing successful adults from becoming Christians?

When a man trembles on a count of his sins does that necessarily add anything to his credit?

What was a besetting sin of Felix and how would you size up the character of any man that wants to be bribed to do right?

Lesson for Sunday, Oct. 24th 1909

Paul a Prisoner—Before Festus and Agrippa. Acts 25: 6-12; Chapter 26

It is deliciously palatable agrees with the weakest stomach, contains the most nothing, healing, strengthening and curative elements. Makes you well and happy. Hollister's Rocky Mountain Tea. 35 cents, Tea or Tablets.

C. E. Anderson.

Sunday Services

M. P. Church

Corner of Walnut and Eighth streets. Dr. Stokley Fisher, pastor

Sunday school at 9:15 a. m.
Morning service at 10:30
Evening service at 7.
Preaching by the pastor morning and evening. After the morning sermon the congregation will vote on the report of the nominating committee

Church of Christ

Pastor, Rev. Frank Brown.
Bible school at 9:15
Morning service at 10:30.
Evening service at 7.

Christian Science

Wednesday evening service at 7:30
Morning service at 10:30.
Strangers are welcome.
Sunday morning topic: "The Doctrine of Atonement."

Grace Methodist Episcopal

Jay C. Goodrich, Minister.
Corner Forth and Walnut streets.
Sunday school at 9.
Epworth League at 2.
Morning service at 10.30.
Evening sermon at 7:00.
Morning topic. "Christ's Witnesses"
Evening "Your Own Home."

Christian Union

Corner Vine and Brower avenue.
Rev. I. B. Dillon, pastor.
Sunday school at 9 a. m.
Morning services at 10.30.
Evening services at 7:00.

Second Baptist (Colored)

Rev. Isaac Archer. Services each Sunday at 11 a. m. and 7 p. m. in the Shaw building.

Sacred Heart Church

Burt avenue Rev Fr. O. J. Synan, pastor

Early mass at 7 a. m.
Second mass at 9:30 a. m.
Vesners at 7 p. m

Emmanuel Lutheran

Walnut and Seventh street.
Rev. Wein, pastor
Morning service at 10.30.
Evening service at 7.
Luther League at 6 45
Pastor at St. Pauls' in the morning
Usual evening service
Junior Luther league at 2:30
Senior Luther league at 6 15

Baptist Church

Chestnut street
Rev. Wm E. Bridge, pastor.
Morning service at 10.30 a. m.
Evening service at 7.00
Morning topic "Moving Forward"
Evening True Riches"

Trinity Episcopal.

Services in Carnegie Library.
Frank Albus, lay reader.

First Christian Church

Seventh and Poplar street.
Sunday school at 9.15 a m.
Morning service at 10:30.
Evening service at 7.
Rev. R. L. Kilpatrick will preach morning and evening.

Sabbath school 9 a m. Preaching 10 a. m every alternate Sunday and 7 p. m every alternate Sunday. Alternate with Canal Lewisville in the same order. Epworth League Sunday 6 p. m. Prayer meeting Wednesday 7 p. m. B. Houshour, pastor.

Seventh Day Adventist

Sabbath services held Saturday in Trades Council hall, Selby building. C. A. Shryock, local elder. Sabbath school at 1:30 p m. Bible study at 2:35. Our motto, "The commandments of God and the Faith of Jesus"

Salvation Army

Third street. Captain Wilkins in charge.

Public services each night except Monday and Wednesday.

Sunday services: Sunday school 9:15 a. m.
Knee drill, 7a. m.
2:30 p. m., praise meeting for all christians
Street maatings, 1:30 and 6:30 p m
Salvation meetings, 7:30 p. m.

Roscoe M. E. Church German Evangelical

Locust street.
Sunday school at 9:15 a. m.
Rev. Graepar, pastor.
Morning service at 10:30.
Evening service at 7:30.
German service in the morning
English service in the evening.

U. B. Church

Park avenue. Rev. White pastor.

Sunday school at 9:15
Morning services at 10:30
Junior Endeavor at 1:30.
Sunday school at 9:15.
Preaching at 7:00.
Young people's meeting at 6 o'clock
Morning: "The Curriculum in Christ's School."
Evening: "Night School Taught by Jesus.

Roscoe M. P. Church

Rev. Lucas, pastor.
Sunday school at 9:30 a. m.
Preaching service at 6:30 p. m.
Midweek prayer service Thursday evening at 7.
All standard time.
Preaching morning and evening by the pastor, in the evening the sermon being a continuation of the series to young people.

Presbyterian Church

Fourth and Chestnut streets.
Sunday school at 9:15
Morning service at 10:30 a. m.
Evening service at 7.
Rev. McLeod of Dresden will preach Sunday morning. No services in the evening.
Rev. Evans, the new pastor, of Steubenville, will preach his first sermon the first Sunday in November.

Rebekah

Two candidates were initiated at the meeting which was held Friday evening, at which the attendance was record breaking. Following the initiation a most enjoyable social hour was spent.

Mrs. Dave Gailhouse and daughter of Akron are the guests at the home of Mr. and Mrs. Seth Snyder on S. Fourth-st.

Oscar Newton of near Boston is the guest of Mr. and Mrs. Burns Hack of South Third-st.

Legal Notice

In the Probate Court of Coshocton County, Ohio.

C. H. Magruder, administrator of the estate of William A Poland, deceased Plaintiff.

vs.

John H. Poland, et. al., Defendants. Case No 5953.

Seth Poland, who resides at Carnegie, State of Pennsylvania, will take notice that C. H. Magruder, administrator of the estate of William H. Poland, deceased, on the 28th day of August 1909, filed his petition in the Probate Court of Coshocton County, Ohio, alleging that the personal estate of said decedent is insufficient to pay his debts and the charges of administration; that he died seized of the following described real estate

Situated in the Township of Oxford and county of Coshocton and State of Ohio to wit, Being 7 02 acres more or less, and which is more specifically described as follows,—situated in the township of Oxford, County of Coshocton and State of Ohio, Beginning at a stake on the north boundary line of a tract of land conveyed to John C Loos by the heirs of Philip Wagoner deceased, by deed dated the 26th day of November 1821 and recorded in Coshocton County Record of Deeds Vol. 6 pages 222 and 223, stake is north 88 degrees 11" west 2 85 chains from the north-west corner of a tract of land conveyed by John C. Loos to William A. Poland by deed bearing date the 1st day of March 1871, and of record in book 44 pages 691 and 692, thence north 88 degrees 11" west 4. 42 1-2 chains to a stake at the north-east corner of a tract conveyed by John C. Loos to Charles Loos by deed bearing date of 1st day of March. 1871: thence south 4 1-2 degrees west on Chas Loos line 25 chains to a stake on the quarter township line which is also the south-west corner of a tract of land conveyed to Chas. Loos by deed of March 1st 1871 thence south 88 degrees 11". east 4 72 chains on the quarter section line to a stake at the south-west corner of a tract conveyed by John C. Loos by deed bearing date the 1st of March 1871 to William Poland; thence north 4 1-4 degrees east on the William A. Poland line 25 chains to the place of beginning containing 26 1-2 acres more or less being the same premises as conveyed by deed to William A Poland by George D Loos and wife said deed being recorded in Vol. 47, page 547 of the Deed Records of Coshocton County, Ohio EXCEPTING THEREFROM, how ever the following described tracts of land were conveyed by said William A. Poland during his life-time:— The first tract expected is described as follows Situated in the County of Coshocton State of Ohio and being so much of the second quarter of the 5th township and 4th range of U. S. M. lands as is contained in the following boundary, to wit—Beginning at a stone in the center of the Cadiz road running north 4 1-2 degrees west on the William A. Poland line 12 chains and 64-100 of a chain to a stone on a line running between William A. Poland and Chas Loos 4 chains and 42 1-2 feet to a stone north 1 1-4 degrees to a stone in the center of Cadiz road to the place of beginning containing and being the same premises conveyed by deed by Chas Loos by William A Poland said deed being recorded in Vol. 47 page 556 of the Deed Records of Coshocton County, Ohio.

The last tract which is excepted is described as follows:—Situated in the County of Coshocton, State of Ohio in the township of Oxford, and described as follows to wit: Being the second quarter of the 5th township and 4th range of U. S. M. lands and being a part of a 26 1-4 acre tract conveyed to said William A. Poland by George D Loos and wife by deed of General Warranty dated April 1st 1874 and recorded in Book 47, pages 547 of the Record of Deeds of Coshocton County, Ohio, bounded and described as follows:—Beginning at a stone in the west line of aforesaid 26 1-4 acre tract at the south-west corner of a tract conveyed to George D. Loos; thence south 83 1-2 degrees east 6 rods to a stone at the south corner of said tract, thence westerly parallel with township line 311 52-100 feet to a stone in the west corner of above said 26 1-4 acre tract thence north 4 1-4 degrees east 1727 feet to the place of beginning said tract containing 12 and 48-100 acres more or less, being the same premises conveyed by deed to Noah Poland by William A Poland and wife said deed being recorded in Vol. 103 page 278 of the Deed Records of Coshocton County Ohio

The prayer of the petition is that said property be sold to pay the debts and charges of said The said Seth Poland is hereby notified that he is made a party defendant to said petition and that he is required to answer the same on or before the 18th day of December 1909.

C. H. Magruder.
Administrator.

R. L. Donley, Attorney for Plaintiff.

Legal Notice

In the Probate Court of Coshocton County, Ohio.

C. H. Magruder, administrator with the Will annexed of Elizabeth Poland, deceased. Plaintiff.

vs.

John H. Poland et. al., Defendants. Case No. 5667.

Seth Poland who resides at Carnegie, Pennsylvania, will take notice that C. H Magruder, administrator with the Will annexed of the estate of Elizabeth Poland deceased, on the 28th day of August 1909, filed his petition in the Probate Court of Coshocton County, Ohio, alleging that the personal estate of said decedent in insufficient to pay her debts and the charges of administering said estate and also that it is necessary to sell the real estate in order that he may carry out the provisions of the will of said decedent: that she died seized of the following described real estate, to-wit:—

Situated in the township of Oxford, County of Coshocton and State of Ohio known as so much of the 2nd quarter of the 5th township of the 4th range U. S. M. Lands as is contained in the following boundary, to wit:—Beginning at the North-east corner of the Homestead Farm owned by John C. Long, now deceased, and which was conveyed to John C. Long, by the heirs of Phillip Wagoner, deceased, by deed bearing date the 26th day of November 1821, and of record in book 6, page 222 & 223 and on the west boundary line of John Wolfe's land; thence north 88 degrees, west 8.58 chains to a stone on the north boundary line of the said John C. Loos tract; thence, south 1 1-2 degrees west 55 chains to as take on the section line of said quarter township; thence east on said quarter township line 9.44 chains to the south-east corner of said John C. Loos's tract, which is also the south-west corner of a tract of land once owned by John W. Rodway and now owned by Arnold Babcock; thence north to said Babcock's line and John Wolf's west boundary line to the place of beginning. From which a white oak 12 inches in diameter bears south 26 1-2 degrees west 20 links distant, containing 52 and 4-5 acres more or less and being the same tract of land as conveyed by Willis Long and wife to Elizabeth Poland by deed dated August 9th, 1888 and recorder in Vol. 67, page 42 of the deed records of Coshocton County, Ohio.

EXCEPTING THEREFROM, however the following described tracts of land which were conveyed during the life-time of said Elizabeth Poland First tract excepted was deeded by Elizabeth Poland and William A. Poland to Noah Poland by deed bearing date January 10, 1907, and recorded in Vol. 103, page 259 of the Deed Records of Coshocton County, Ohio, said tract being bounded and described, as follows:—Situated in the County of Coshocton, Ohio and in the township of Oxford and bounded and described as follows:—So much of the second quarter of the 5th township and the 4th range U. S. M. Lands and being so much off the 52 4-5 acre tract conveyed to said Elizabeth Poland by Willis Long and wife by deed of General Warranty, August 9, 1888 and recorded in Vol. 67, page 42 of the Record of Deeds of Coshocton County, Ohio, and bounded as follows:—Beginning at a stone on the east line of said 52 4-5 acre tract which stone is 1956 feet south 4 degrees west of the north-east corner of said 52 4-5 acre tract from which stone a black walnut tree 10 inches in diameter bears south 30 degrees west 4 feet distance; thence south 4 degrees to the quarter township line and at the south-east corner of said 52 4-5 acre tract, thence westerly along said quarter township line 523 feet to the south-west corner of said 52 4-5 acre tract; thence north 4-18 degrees east 1727 feet to a stone at the south-east corner of a 6 acre tract heretofore, conveyed to G. D. Loos by William Poland and wife by deed dated April 1st, 1874, thence south 82 1-2 degrees east 618 feet to the place of beginning, said described tract contains 24 and 27-100 acres be the same more or less It is also agreed by said Elizabeth Poland and William A. Poland, that the grantee, Noah Poland, his heirs and assigns is to have the free use of a roadway which is to be 20 feet wide from the north-east line of lands still in the possession of the State road, leading from Coshocton to New Comerstown, Ohio.

Also the following described tract which is excepted from the original tract was deeded by Elizabeth Poland and William Poland, her husband to Frank Poland, the said being deed being recorded in Vol 105, page 127 of the Deed Records of Coshocton County, Ohio Said excepted tract being described as follows:—Situated in the township of Oxford, County of Coshocton, State of Ohio, known as a part of the 2nd quarter of the Fifth Township, and 4th range of U. S. M Lands as is contained in the following boundary and description, Commencing at a stone at the north-west corner of said road near the dwelling house of I Treasur's on the Cadiz road on the east line of said Treasur's land and the west line of William A. Poland land south of Cadiz road from that point south along said west line of William Poland's land 10 rods to the south west corner of said lot or parcel of land; thence south 75 degrees east 8 rods to a stake at the south-west corner of said lot thence north 10 rods to a stone on the south boundary of said Cadiz road, thence north 75 degrees, west along the south boundary of said lot 8 rods to the place of beginning, estimated to contain 1-2 acre or 80 rods The above lot is a notch out of the tract of land deeded by William and Helen Long to Mrs. William Poland bearing date August 9, 1888, and recorded August 10 1888, in Coshocton County, in Vol 67 page 42. We Elizabeth Poland and William Poland desire plainly to explain the above deed as follows:—This deed is made to Frank B. Poland and Mariah A Poland, for them to hold the above land and have the use thereof while they live but shall have no right to sell to any person and at their death their children are to have the property, be the same moreor less, subject to all legal highways.

Also the following described tract which is excepted was conveyed by Elizabeth Poland and William A. Poland to Noah Poland by deed dated 14th [illegible] and recorded in Vol. 69, page 554 of the deed records of Coshocton County, Ohio; being a part of the 2nd quarter of township 5 and range 4 of U. S. M. Lands, also being a part of a 52 4-5 acre tract of land conveyed to said Elizabeth Poland by William Long by deed of General Warranty dated August 9, 1888, and recorded in Vol 67, page 42 of the deed records of Coshocton County, Ohio, beginning at an iron stake in the center of the Coshocton and Cadiz road, 2.10 chains south 76 degrees east of the north-east corner of a 6 acre tract of land now owned by William Treasur; thence south 76 degrees east along the center of the said road 2.02 chains to an iron stake, thence south 46 degrees, west 2. 81 1-2 chains to a stone; thence north 76 degrees, west 2.02 chains to a stake; thence north 4 degrees, east 2.81 1-2 chains to the place of beginning Said lot contains 563-1000 of an acre, the same more or less

That there remains in the original tract after deducting the parts and tracts of land disposed of by said Elizbeth Poland during her life-time 27 and 47-100 acres, be the same more or less.

That the prayer of the petition is that the plaintiff be directed by the Court to sell said real estate as provided in Item No 3 of said will either at public or private sale and for all other proper orders and relief in the premises.

Seth Poland is hereby notified that he is made a party defendant to said petition and that he is required to answer the same on or before the 18th day of December 1909.

C. H. Magruder.
Administrator.

R. L. Donley, Att'y for Plaintiff.

Why Suffer?

Are you one of the thousands of women who suffer from female ailments? If so, don't be discouraged, go to your druggist and get a bottle of Wine of Cardui. On the wrapper are full directions for use.

During the last half century, Cardui has been established in thousands of homes, as a safe remedy for pain which only women endure. It is reliable, contains no harmful ingredients and can be depended on in almost any case.

Take CARDUI

J 34

It Will Help You

Mrs. Charles Bragg, of Sweetser, Ind., tried Cardui. She writes: "Tongue cannot tell how much Cardui has done for me. Before I began taking Cardui I could not do a day's work. I would work awhile and lie down. I shall always give praise to your medicine." Try Cardui.

AT ALL DRUG STORES

School Children

HERE IS YOUR CHANCE

Boys Box Calf or Gun Metal, Strong School Shoes Size 2 1-2 to 5—Special $1.39
Youth's Box Calf or Gun Metal, Strong School Shoes Size 9 to 2—Special $1.19
Misses Box Calf in Kid, Strong School Shoes. Size 11 1-2 to 2—Special $1.29
Children's Shoes, size 8 to 11. Special $1.19
Smaller Runs 95c

A Pencil Box, including 1 Pencil, 1 Penholder, 1 Ruler, given Free with every pair of School Shoes.

PEOPLE'S SHOE STORE

LEADERS OF LOW PRICES.

317 W. Main Street. Opposite Court House.

M. & A. RESTAURANT

OPPOSITE POSTOFFICE

We cater specially to ladies, as well as gentlemen. Oysters absolutely fresh, served in shell or any style.

Try loaf of Square Deal Bread — REGULAR MEALS 25c — Short Orders our specialty

Theatre parties given particular attention.

Hot Water When You Want It

Open the hot water faucet.
The Heater Does The Rest.
No Expense When Water Is Not Running. On Display At

Gas Company's Office.

603 Main Street. Coshocton, Ohio.

Cold Weather Coming!

IT'S

Stove

TIME

In Coal Heaters, Steel Ranges, Cook Stoves, Gas Heaters and Ranges.
Our line is complete.
See them before buying

E. R. REED

282 Main Street

NewspaperARCHIVE®

Time Changed Into Dollars

If you wanted to rent a room or sell a baby cart or buy a stove second-handed, you'd have to spend a dollar's worth of time for every dime saved. Age Want Ads not only do it with unerring aim but "do it now." 25 words 25 cents, six insertions, cash with order. Phone for free Want Ad Messenger.

Copyright, 1905, by Metropolitan Syndicate, Inc., N. Y.

Metafore

Suppose you faced an audience of ten thousand people—every one of them with money in their pockets—all ready to do business. Suppose you had the platform—with everyone of these ten thousand people ready to listen attentively to what you would say to them. Would you keep silent? Wouldn't you be foolish if you turned your back and walked off the platform without letting these people know what kind of business proposition you were ready to make to them? Well, that's exactly the kind of big business opportunity that is open to you every day. The audience includes every reader of the AGE. You've time to make up your mind what you will say to them. Are you going to miss your chance? Put your offer in a Munnimaker ad—and see that the ad gets in in time for tomorrow's AGE.

DEAR MR. MUNNIMAKER,

Care The Age Classified Columns:

The Age readers are certainly buyers. I had a Munimaker advertisement a few days ago and have sold every article I advertised. Yours truly,

A. Seller.

Write Mr. Munnimaker, care of The Age, or phone him No282. whenever you want anything.

WANTED

WANTED—The Public to know that the ladies of German church will conduct a rummage sale in Forbes block. week of Oct. 11.

WANTED—Scholars for the piano by graduated pianoist and pipe organist; years o fexperience. Call or address Hilda Bergman, 751 Elm-st. Citiz. phone 753-B.

WANTED—Competent pressman in a sign shop; must understand sign work. Also a rubber plate cutter and artist. Address Eclipse Sign & Adv. Co., inc., 428-438 Washington-st., Reading, Pa. 15-3

WANTED—A housekeeper for family of three. Good wages to right party. Bell phone 709. Call Evenings.

WANTED—At once, ten girls. Apply Hunt-Crawford Co. Coshocton.

WANTED—Girl for general housework. Apply to Mrs. J. B. Pope, 660 Main-st. Citizens phone 355.

WANTED—Two girls; must be experienced in sewing. Also a first class coatmaker. Good wages. Inquire of Peoples Tailors, North 5th-st.

WANTED—Bibles and testaments, gospel books, song books, primary school books, gospel and Sunday school papers and picture cards; also clothing of any kind for women and children for mission work in the mountains of North Carolina. J. H. Murphey, of 217 South Lawn-ave

WANTED—Six or eight men at the Cambridge-St. mine. Inquire of Dan Hudson, 624 Cambridge-st.. Citizens phone 610; Bell 254.

WANTED—Good girl for general housework. Apply 318 Hamilton-ave phone Citizens 748-B.

WANTED—Three or four unfurnished rooms with bath; centrally located. Address F. W. Beebe, Coshocton, Ohio. 14-6

WANTED—Boarders. Third house above Wheeling Railroad. 1119 E. Main-st. 14-6

WANTED—The public to know that we have started the only fish market in the city. Free delivery. Bell phone 589. Jackson Bros. 217 S. Lawn-ave. 14-6

WANTED—Dining room girl and dish washer at once. Standen Hotel. 14-6

FOR SALE

FOR SALE—Automobile, Cadillac run about Model K. 1907 first class condition, tires new, will sell cheap. See R. Q. Baker, Coshocton.

FOR SALE—3 burner hot plate and oven. Also heating stove. 708 S. 6th-st.

FOR SALE—Gas range in first class condition. Call Age office or Bell phone 444. 13-6

PUBLIC SALE—Two miles east of Warsaw, Wednesday, Oct. 20, at 1 pm 250 shocks of corn, hay in stack, farm implements, one surrey, one new horse wagon, one platform scales, one corn sheller, one cook stove and other articles to numerous to mention. J. W. Almack.

FOR SALE—Full length coat, 2 covert Jackets, suit, white serge coat, jacket. Sizes 36-38. Fur Collarette Inquire Mrs. F. K. Wood cor 3rd and Walnut-sts. Cit. phone 64-A.

FOR SALE—One bedstead, springs, mattress, dining table, cook stove, rocker, twelve jars, fibre matting and other household articles. Inquire at 350 N. 8th-st.

FOR SALE—Two coal stoves and one large air tight heater, good as new and small stove. Bargain if sold at once. W. C. Barton, 133 North 5th-st. 15-6

FOUND AND LOST

LOST—An overcoat taken by exchange at the Manners Livery barn Fair week. Bought at Walton Bros. in Fairberry, Ill., bearing the label. Finder return to that office and please exchange. Riley Hamilton R. F. D. 2.

LOST—$2 and 1 dollar bill between P. O. and Gamble's Grocery. Was in stamped envelope. Finder please leave at Age office.

LOST—Black curly fur neck-piece on Third-st. between Mulberry-st and library or on North Fourth-st. Finder please return to Mrs. E. C. DeHart, 215 Mulberry-st., Bell phone 266. 15-6

LOST—Fall robe, outside black and yellow block, inside black; lost either on Orange or Walnut, above 10th. Finder phone Cit. B-397 and receive reward.

FOR SALE

FOR SALE—Coal heating stove Good as new. Cheap if sold at once. J. W. McDonald 717 Pine-st Citizens phone 423-B.

FOR SALE—Four gas stoves and one coal heater. Will sell reasonable Apply 127 S. 7th St.

FOR SALE—Cow, for sale cheap, if sold at once. Call at 313 North 12th-st.

FRUIT TREE SALE—Large stock of all kinds trees and plants. Cheap. Free catalogue, freight paid. Agents wanted. Write at once. Michell's Nursery, Beverly, Ohio.

FOR SALE—Boys overcoat, waterproof, with military collar, good as new. Suitable for boy 12 to 15. A bargain at $6; No. 315 South Fourth-st., Citizens phone 16.

FOR SALE—One Dandy Salisbury colt, two and a half years old. Inquire of Mrs. I. Ross, 1134 Chestnut st. 15-6

FOR SALE—A three quarter blood Norman colt 17 months old. John F. Powell. Bell phone 7-W-2, West Lafayette. Or Fresno P. O.. John F. Powell, Fresno R. F. D. 1.

FOR SALE—Upright folding bed in good condition, cost $48.00; will sell for $10, also leather couch and other household furniture, 506 Chestnut-st.

FOR SALE—Good fresh Jersey cow with calf, three weeks old. Inquire at Moore's farm, near glass factory; Smith Hughes. 15-6

FOR SALE—7 year old driving mare; will be sold cheap if sold at once. Inquire at corner North Tenth-st and Oak-ave. 15-6

FOR SALE—200 acres, good soil, fruit, coal timber, well watered, 2 fine large barns, 1 room dwelling. Sell cheap if taken soon. Robert Schweitzer, Guernsey, O.

FOR SALE—Good brown horse cheap if sold at once. Inquire at Markley livery barn. 14-6

FOR SALE—One fur coat, a grey squirrel muff and brown mink collar, all in good condition and at right prices. Call 531-A Cit. phone or call at 242 Cambridge-st.

FOR SALE—One new coal shute made to order. One two plate gas stove, one plush wrap trimed in fur sell cheap. Inquire at 730 Orange-st.

FOR SALE—4 room house front and back porch. Gas Fine lawn. Fruit tree and grape harbor. Part down the rest like rent. Leaving town object of selling. 1137 Kenilworth ave.

FOR SALE—Oxford gray suit by Robson the tailor over Timmon's grocery. 16-6

FOR SALE—Brand new 9x12 Domestic Rug, at cost $12. M. H. Goodhart, Sixth-st, Kiskiminetas terrace. 16-6

SERAPH: Cookies, from Gold Medal Flour, are the best I ever tasted. SOPHIA.

FOR RENT

FOR RENT—Five room house on South Fifth-st. Inquire at 222 North Sixth-st or Compton's music store

FOR RENT—Furnished rooms a conveniences, furnace and gas heat for gentleman or light housekeeping Inquire 235 N. 8th-st. Citz. 705-2 Next to H. S. building.

FOR RENT—House in good condition 1101 E. Chestnut-st., Bell phone 593.

FOR RENT—Office room in the Gray building. Call at office of Gray Hardware company. Both phones.

FOR RENT—Six room house. Modern in every way. City Heat. Centrally located. Inquire of C. W. Loos, the real estate man.

FOR RENT—3 unfurnished rooms for light housekeeping, modern improvements. 703 S Seventh-st. cor. Pine and Seventh. Inquire at 703 S. 7th after 6:00 pm.

FOR RENT—Modern up-to-date five room flat in the Gourley bldg. Call at office of Gray Hardware Co., Both phones.

FOR RENT—Six room house. All modern conveniences. Good location Inquire 730 Main-st. Citizens phone 487-B.

FOR RENT—Furnished rooms; all conveniences; city heat. Apply at 127 S. 7th-st. near Main.

FOR RENT—3 or 4 downstairs rooms, corner Brower-ave. and Orange-sts. All modern conveniences. Inquire Mrs. Best, 821 Orange-st.

FOR RENT—House on Brown farm, south of town; 12 or 13 rooms; will rent to desirable family. Inquire of John L. Shaw, 339 South Second-st. Both phones.

FOR RENT—Four rooms upstairs. Water and gas. Apply to I. D. Cohen 124 N. Second-st. Both phones.

FOR RENT—Furnished room centrally located with all modern conveniences with soft water bath. Address Mrs. Theo Agnew 236 S. 4th-st. 12-6

FOR RENT—New 4 room house on Denman-ave. close to fair ground and Clowville. Apply Citizens phone 389 A; Bell 569 or inquire 1005 Walnut-st. 15-6

FOR RENT—2 furnished rooms for light housekeeping, electric light and furnace heat and gas. Inquire 1413 E. Main-st. 15-6

FOR RENT—Four unfurnished rooms on South Fourth-st. one square from Main. Bath and gas. Inquire 203 South Fourth-st or Cit. phone 592-B. 16-6

FOR RENT—Modern six room house Rent very reasonable. Apply 536 South 7th-st. or Citizens phone 683-A 16-6

FOR RENT—Furnished front room; private entrance and privilege of bath. Lady and gentleman preferred. 15-6

FOR RENT—Two furnished rooms for light housekeeping downstairs; centrally located. Inquire 217 South Sixth st.

The Daily Age's Markets By Wire Daily

TODAY'S MARKETS

Chicago Live Stock

CHICAGO, Oct. 16—
Hogs 7,000
Hogs, opens steady
Left over 2,100
Receipts year ago 12,000
Mixed 7.15@7.85
Heavy 7.50@7.85
Rough 7.15@7.40
Cattle 500
Sheep 2,000

Kansas City Hogs

KANSAS CITY, Oct. 16—
Hogs 3,000

Omaha Hogs

OMAHA, Oct. 16—
Hogs 2,000

Cleveland Live Stock

CLEVELAND, Oct. 16—
Cattle 2 loads, steady, 6.50
Sheep and lambs, 8 loads, steady, 4.75@7
Calves, 100, steady, 9.25
Hogs 2,500, lower
Mediums and heavies 7.85@7.90
Yorkers 7.50@7.55
Pigs and light hogs 7.25

Pittsburg Live Stock

PITTSBURG, Oct. 16—
Hogs 1,500, 5c lower

Chicago Grain

CHICAGO, Oct. 16—
Wheat, May, 1.06 1-4
Corn, May, 61 3-8
Oats, May, 42 1-4

Toledo Grain

TOLEDO, Oct. 16—
Wheat, cash 1.25 3-4
Corn 64 1-2
Oats 42

Local Grain and Feed Market

(Corrected by Hanley Milling Co)

Wheat	1 10
Corn	70
Oats	40
Meal, unbolted	1 70
Meal, yellow bolted 10 lbs.	25
Bran	1 35
Middlings	1 50
Chop	1 70
Salt per bbl	1 10
Rye	80
Flour per bbl	6 40
Flour per 1-4 bbl	1 60
Flour 1-8 bbl	80
Cracked Corn	1 70
Screenings	1 40
Hay, per bale	70
Straw, per bale	40

Produce

(Corrected by Snyder Grocery Co.)

Purchasing Prices.

Purchasing Prices

Butter	26
Eggs	26
Potatoes	60
Beans per bushel	3 00
Old Hens	10
Spring chickens	14
Country Ham	14
Pop Corn	02
Country Lard	13
Quinces per bu	1 25
Apples, picked,	80 to 90
Monday Pumpkins, per doz	40

Retail Prices

Butter	30
Eggs	30
Potatoes	80
Beans per lb	07
Old hens	15
Spring chickens	18
Country Ham	17
Pop Corn	05
Country Lard	16
Quinces per bu	1 50
Apples, picked	1 20
Monday pumpkins, each	05
Onions, per bu	1 00
Honey, per lb	20

Oil Driller is Sued

Continued From Page One

pany when he had struck the Berea Rock and that the drilling would be stopped until the officers could be given an opportunity to measure the depth of the formation and to enable the officers to be present when the formation was drilled through.

It is alleged that when this formation was reached Geitgey stopped and notified the president of the company when it was agreed that on and not before or after Sept. 15, that the drilling would be taken up again and continued until the formation was drilled through. Then on or about September 10, it is alleged that Geitgey without the knowledge of any of the officers of the company drilled through the formation and pulled the caseing out of the well destroying it.

The petition reads that prior to the making of the contract with the driller that they had leased 1060 acres of land to be used in the prospecting for oil and gas. The lands were and still are undeveloped and the contract was made for the purpose of prospecting for oil and gas in the lands and for the purpose of gaining valuable information of the strata in that vicinity and especially the character and formation of the Berea sand. They claim that by the breach of the agreement that they are unable to obtain the information.

The plaintiffs claim that by the breach of the contract they have been damaged to the extent of $5,000 and ask that they be rendered judgement for this amount and for the costs of the action.

Glenn and Reasoner and C. O. Turner represent the plaintiff.

SAY ALLEGATIONS ARE NOT TRUE

Frank Shreiber one of the partners who formerly conducted the Casino theatre filed his answer, through his attorney C. C. Lemert, of Zanesville, to the petition of W. Q. Barnes filed some time ago suing the Shreiber brothers for $400 and interest from May 1, which they allege is due them on a gas engine and dynamo purchased by the Schreiber brothers in May. The Shreibers deny that at the time of the filing of the petition or at any other time that they were about to convert their property into money for the purpose of placing it beyond the reach of their creditors and also deny that at anytime did they have any property or rights of action which they concealed.

They also allege that it is not true that the property sought to be attached in this action is not exempt from execution and is liable to attachment.

They ask that the action be dismissed and that the attachment be dismissed and dissolved and that all the property that has been attached be returned and turned over to them and that they may be allowed to go with the costs

B. Worth Ricketts was given full judgment against John Kissner by Judge Nicholas Saturday morning to the sum of $465.45 which the plaintiff claimed was due him on merchandise purchased by the defendant.

In the case of Myer vs The Helmick Oil and Gas Co., Judge Nicholas sustained the motion to require the security for costs and ruled that the same must be secured by Nov. 1. He also sustained the demurrer in the same action giving leave to amend by Nov. 1.

SIGHTED AIRSHIP THURSDAY NIGHT

Ray McCullough, son of James McCullough, who resides about three miles west of Roscoe, sighted what seemed to be an airship floating in the distance over their farm Thursday evening about 7:30. He called his father and they watched the strange object vanish in the southern sky. It looked about the size of a bucket. They are at a loss to know what it could be unless it was an airship.

SPEAKS FOR HUSBAND

Hoosier Woman Takes Stump in Mayoralty Fight.

Indianapolis, Ind., Oct. 16. — Mrs. Lew Shank, wife of the Republican candidate for mayor, has entered the campaign for her husband, making her first speech at a ward meeting. She was received with great enthusiasm by the crowd around the speakers' stand and her utterances were applauded frequently.

OVERTAXED

Hundreds of Coshocton Readers Know What It Means.

The kidneys are overtaxed;
Have too much to do.
They tell about it in many aches and pains—
Backache, sideache, headache.
Early symptoms of kidney ills.
Urinary troubles, diabetes, Bright's disease follow.

The statement below shows you a certain cure.

E. C. Quiller, Chestnut and Pearl Sts., Newcomerstown, Ohio, says: "I have used Doan's Kidney Pills with the most beneficial results and consequently I do not hesitate to recommend them to anyone who is suffering from kidney complaint. I consider this remedy unequaled for the purposes for which its use is intended. While I do not wish to give a detailed account of my case at this time, it will always be a pleasure for me to answer any questions regarding Doan's Kidney Pills at my place of business."

For sale by all dealers. Price 50 cents. Foster-Milburn Co., Buffalo, New York, sole agents for the United States.

Remember the name—Doan's—and take no other.

W & L E Annual Michigan Excursion

On Oct. 12th, W. & L. E. will have on sale tickets to various points in Michigan located on Ann Arbor and Pere Marquette Railroads at special fares for round trip. Return limit Nov. 6th. Stopover allowed at Toledo on return trip within limit.

For Further information see

E. E. Eckert, Agent

Appointment of Administrator

Estate of George Kunion

Notice is hereby given that the undersigned has been appointed and qualified as administrator of the estate of George Kunion, deceased, late of Coshocton County, Ohio.

Oct. 7, '09 Maggie Kunion,
2, 9 16 Administratrix

IMPORTANT TO PARENTS

The public schools are now open and you should at once have your children's eyes examined in order that they may be relieved of the strains and discomfort caused by eye strain. Many a pupil who is regarded a dullard is made so by reason of his eyes. Burns & Gosser will make all examinations free, and are the most skillful eye specialist in modern practice.

LINEUP TODAY A TZANESVILLE

The C. H. S. foot ball team will lineup against the Zanesville H. S. Saturday afternoon as follows:

Cohen l h., Gault f. b., Wilcoxon, r. h., Magness, q., Judd c., Crowthers l e., Barnes, r. e., Johnson, l. t. Shipps r t, Beall, r. g.. The subs will be Anderson Reymer, and Knight.

For Headache—Fever—Grippe Whether from Colds, Heat, Stomach or Nervous Troubles, Capudine will relieve you. It's liquid—pleasant to take—acts immediately. Try it. 10c, 25c, and 50c, at C. E. Anderson's and all drug stores.

New Baby List.

A bright little baby girl arrived at the home of Mr. and Mrs. Thos. Furnell on Denman-ave.

Borne to Mr. and Mrs. John Willand a baby boy Thursday.

A baby boy was born to Mr. and Mrs. J. W. Stubbs of Water-st.

"The Pride of Coshocton" is certainly it. All dealers handle them. 15-2

Today's Football Games

Coshocton H. S. at Zanesville
Ohio State at Michigan
Wooster at Case
Kenyon at Wittenberg
Ohio Wesleyan at Oberlin
Ohio University at Miami
Findlay at Mt. Union
Western Reserve at Carnegie
Heidelberg at Denison
Otterbein at Cincinnati
Michigan Ags at Ohio Northern
Yale at West Point
Maine at Harvard
Brown at Penn
Williams at Dartmouth
Sewawnee at Princeton
Tufts at Amherst
Carlisle vs Syracuse at N. Y.
Fordham at Cornell
Villa Nova at Navy
Illinois at Chicago

Don't be discouraged if other remedies have done you no good. Try Hollister's Rocky Mountain Tea, the greatest blessing to suffering humanity. The surest protector against disease.

C. E. Anderson.

Will Work Here

Arthur Dover states that the report that he has accepted a position at Terre Haute is incorrect and that he expects to work at the Coshocton glass plant.

ITS A TOP NOTCH DOER

Great deeds compel regard. The world crowns its doers. That's why the American people have crowned Dr. King's New Discovery the King of Throat and Lung remedies. Every atom is a health force. It kills germs, and cold and lagrippe vanish. It heals cough racked membranes and coughing stops. Sore, inflamed bronchial tubes and lungs are cured and hemorrhages cease. Dr. Geo. More Black Jack, N. C., writes "it cured me of lung trouble, pronounced hopeless by all doctors'." 50. $1.00. Trial bottle free. Guaranteed by C. E. Anderson, Coshocton. C. M. Ferguson of Roscoe.

BUTTER AND EGGS JUMP TO 26 CENTS

Butter and eggs both took a slight jump Saturday morning. The local grocers are now paying 26 cents per dozen for eggs and 26 cents per pound for butter and retailing at 30 cents.

State of Ohio City of Toledo, Lucas County, ss.

Frank J. Cheney makes cath that he is senior partner of the firm of F. J. Cheney & Co., doing business in the City of Toledo County and State aforesaid, and that said firm will pay the sume of ONE HUNDRED DOLLARS for each and every case of Catarrh that cannot be cured by the use of Hall's Catarrh Cure.

FRANK J. CHENEY

Sworn to before me and subscribed in my presence, this 6th day of December, A. D. 1886.

A. W. GLEASON
(Seal) Notary Public

Hall's Catarrh Cure is taken internally, and acts directly on the blood and mucous surfaces of the system. Send for testimonials free.

F. J. Cheney & Co., Toledo, O.
Sold by all Druggists, 75c.
Take Hall's Family Pills for constipation.

Appointment of Administratrix

Estate of Jonathan R. Fisher

Notice is hereby given that the undersigned has been appointed and qualified as administrator of the estate of Jonathan R. Fisher, deceased, late of Coshocton county, Ohio.

Oct. 15, '09 Linda Fisher,
16 23 30 Administratrix

Haskell Indictments Stand.

Ardmore, Okla., Oct. 16.—Federal Judge Marshall overruled the defendant's motion to quash the indictments charging Governor Haskell and other Oklahomans with fraudulently scheduling town lots in Muskogee, Okla.

CASTORIA
For Infants and Children.
The Kind You Have Always Bought
Bears the Signature of Chas. H. Fletcher

CAPITAL STOCK TO BE $6,000,000

The Washburn-Crosby Co., capitalized now at $2,500,000 with general offices and principal group of flour mills in Minneapolis, and mills also at Buffalo, N. Y., Mont., will increase its capital stock to $6,000,000. The action was decided upon recently.

The increase is made necessary by the recent construction in Minneapolis of a concrete fireproof grain elevator with capacity for 700,000 bushels; the erection here of a new "model" mill and the improvement of the older Minneapolis mills. In addition, the company has recently completed a new mill and elevator in Buffalo, N. Y. The company's capacity, including the new Buffalo mill just completed, is now 42,000 barrels of flour, a day.

At the annual meeting James S. Bell was re-elected president; William H. Dunwoody first vice president; John Washburn, second vice president; C. J. Martin, secretary and treasurer; and besides these officers, who are on the board, the directors elected were C. C. Bovey, F. G. Atkinson, Samuel Bell, Jr., of Philadelphia, and John Crosby.

Mr. C. E. Anderson is pleased to announce to his customers that he has secured the agency for Zemo, the best known remedy for the positive and permanent cure of Eczema, Pimples, Dandruff, Blackheads, Piles and every form of Skin or Scalp disease. ZEMO is a clean liquid for external use gives instant relief and cures any form of skin or scalp disease by destroying the germ that causes the disease, leaving a clean, healthy skin. Mr. Anderson will gladly show you proof of many remarkable cures made by ZEMO.

Try a hot chocolate at the Sparta these cool evenings.

Railroad Time Tables

Effective October 10, 1909.
(All Trains Daily)

North bound	No. 22 A. M.	No. 7 P. M.
Lv. Coshocton	8:15	3:05
Ar Harmon	9:35	4:40

	A. M.	P. M.
Ar Sherrodsville	11:15	7:42
Ar Wheeling	1:25	9:50

	A. M.	P. M.
Ar Wellington	12:15	8:26
Ar Norwalk	12:59	9 17
Ar Toledo	3:15	11:20

	A. M.	P. M.
Ar Canton	10:50	5:23
Ar Kent	11:45	6:20
Ar Cleveland	12:45	7:25

Southbound	No. 8 A. M.	No. 34 P. M.
Lv Coshocton	12:25	8:23
Ar Zanesville	12:25	9:30

Buffet parlor cars on all trains between Cleveland and Zanesville. Seats 25c, meals a la carte

Good connections at Zanesville with diverging lines. At Cleveland with all lines for east; at Toledo for Michigan points and the west.

Tickets on sale to all principal points, baggage checked through, also checked to residence or hotels in principal cities thus relieving passengers of all trouble of looking after baggage.

For further information call on or see E. E. Eckert, Agent, Coshocton.

PENNSYLVANIA LINES

Going East

No. 8 Daily 2:30 a. m.
No. 10 Daily 9:30 a. m.
No. 18 Daily 10:42 a. m.
No. 6 Daily 1:43 p. m.
No. 32 not on Sunday 6:17 p. m.
No. 36 Sunday only 7:54 p. m.
No. 20 Daily 10:05 p. m.

Going West

No. 25 Daily 12:09 a. m.
No. 21 Daily 4:53 a. m.
No. 33 not on Sunday 6:04 a. m.
No. 7 Daily 8:06 a. m.
No. 37 Sunday only 7:00 a. m.
No. 19 Daily 11:47 a. m.
No. 3 Daily 4:48 p. m.

T. W. V. & O. R. R. Panandle Sta.
No. 432 (No Sunday train) 10:20 am
No. 431 (No Sunday train) 2:00 pm

MONEY TO LOAN.

From $5 to $50 loaned on household goods, without removal. Easy Payment Plan. Write or phone 660-X and our Agent will call with the money.

PEOPLE'S FINANCE COMPANY
Room 2, Memorial Building,
ZANESVILLE, OHIO

CHICHESTER S PILLS
THE DIAMOND BRAND.
Ladies! Ask your Druggist for Chi-ches-ter's Diamond Brand Pills in Red and Gold metallic boxes, sealed with Blue Ribbon. Take no other. Buy of your Druggist. Ask for CHI-CHES-TER S DIAMOND BRAND PILLS, for 25 years known as Best, Safest, Always Reliable
SOLD BY DRUGGISTS EVERYWHERE.

Every Woman
is interested and should know about the wonderful
MARVEL Whirling Spray
The new Vaginal Syringe. Best—Most convenient. It cleanses instantly.
Ask your druggist for it. If he cannot supply the MARVEL, accept no other, but send stamp for illustrated book—sealed. It gives full particulars and directions invaluable to ladies. MARVEL CO. 44 East 23d Street, NEW YORK.

SUPERIOR TO COPAIBA & INJECTIONS
SANTAL CAPSULES MIDY
RELIEVES IN 24 HOURS

NEWSPAPER ARCHIVE®

The Thompson-McKeown Co.

EXCLUSIVE STYLES, SUPERIOR IN WORKMANSHIP, ATTRACTIVE IN PRICE

Tell the character of our garments. From the most elaborate designs, to the more conservative models our stock is wonderfully complete
Ladies Suits from $12.50 to $40.00.
Long Coats from $5.50 to $35.00.
Opera Capes from $12.50 to $16.50

Blanket Time and Blanket Value

Three bargains for the balance of the week. Zanesville ALL-WOOL blankets in white, blue and pink border, 11-4 size for $3.98 pair. We invite comparison with any blankets sold up to $5 by other concerns. Wool blankets 62x78 size, white and plaids for this week, pair $2.98.

WOOL NAPPED blankets, pure white, pink and blue borders, 11-4 size, $1.98 pair. This is the greatest bargain in wool napped blankets ever shown.

4c—Calico—Calico—4c

2000 yards standard brand calicos, purchased below market price, on sale Saturday at 4c yard, regular 6c value, colors light blue, dark blue, light with red and black figures, tans and new crepe effects.

"Bear Brand Hosiery

We have sold 900 pairs of children's "Bear Brand" hose. Only 2 pairs have been returned. 3 pairs guaranteed for 3 months at 45c.

The Thompson-McKeown Co.

ALMOST EVERYBODY IN COSHOCTON READS THE DAILY AGE

JUNIORS ELECT NEW OFFICERS

President Graham called a meeting of the Juniors Friday evening after school to elect officers for the coming year. The following officers were elected Russell Rayner, president; Miss Leon Hogan, secretary; Hearl Crowthers, vice president; Russell Hagans, treasurer.

RIGHTFUL FATE AVERTED

"I would hae been a cripple for life, from a terrible cut on my knee cap," writes Frank Disberry, Kelliher, Minn. "without Bucklen's Arnica Salve, which soon cured me." Infallible for wounds, cuts and bruises, it soon cures Burns, Scalds, Old Sores, Boils, Skin Eruptions World's best for Piles. 25c. at C. E. Andersons, Coshocton, C. M. Ferguson.

Ask your dealers about the "Pride of Coshocton," and you will never be sorry. 15-2

Try Pentels' daily fresh home made candies.

For good plumbing and prices right See Chas. Heirman, both phones .tf

A Question of Today

How can we obtain a constant, reliable, regulateable and economical heat for our homes, at a reasonable cost?

This question can be easily and quickly settled to the satisfaction of all by visiting our store, as we have a most complete, efficient and desirable assortment of gas heaters—the best on the market.

Also see our line of Planished Steel Ranges

The Gray Hdw. Co.

Disease Germs

Cannot harm healthy human bodies. We cannot have healthy bodies unless we have pure blood,—the kind of blood that Hood's Sarsaparilla makes.

This great medicine has an unequalled, unapproached record for purifying and enriching the blood.

It cures scrofula, eczema, eruptions, catarrh, rheumatism, anemia, nervousness, that tired feeling, dyspepsia, loss of appetite, general debility, and builds up the whole system.

Get it today in the usual liquid form or in chocolated tablet form called Sarsatabs.

TODAY IS "TAG DAY" AT DRESDEN

"Tag Day" is being observed in Dresden today for the benefit of the Bethesda hospital. The hospital now admits charity patients from the country as well as the city and residents of the country are being given a chance to contribute to the institution.

Eat anything you want, don't starve yourself, fearing it won't agree, for Hollister's Rocky Mountain Tea cleans the bowels and stomach, and makes digestion easy. Satisfy yourself by trying
C. E. Anderson.

Will Move to Canton

Chas. Voland, who has been employed at the Coshocton Provision Co has accepted a new position at Canton and will move his family there Monday.

THE EIGHTH WONDER

Very few have ever seen all or any of the Seven Wonders of the World. But even the humblest laborer can see the eighth wonder by going to the grocer and asking for rub-a-lac. Its more than a nine days wonder for with it a big washing can be done in three hours And elbow grease alone cannot produce that dazzling whiteness produced by rub-a-lac.

In Pittsburg Now

Anson Johnson, who for the past few months has been porter at the Pennsylvania passenger station, has been transferred to the Fourth-ave. station of the same company at Carnegie, Pa. He entered upon his new duties Thursday

MONEY COMES IN BUNCHES

to A. A. Chisholm, of Treadwell, N Y., now. His reason is well worth reading: "For a long time I suffered from indigestion, torpid liver, constipation, nervousness, and general debility," he writes. "I couldn't sleep, had no appetite, nor ambition, grew weaker every day in spite of all medical treatment Then used Electric Bitters. Twelve bottles restored all my old-time health and vigor. Now I can attend to business every day. It's a wonderful medicine." Infallible for Stomach, Liver, Kidneys, Blood and Nerves. 50c. at C. E. Anderson, Coshocton, C. M. Ferguson, Roscoe.

The Fountain Dry Goods Company

Warm Goods for Little Ones — **GLOVES** — **Special Bargains in the Basement**

We have a complete line of Gloves for women, misses and children. Gloves which are for street wear, gloves for dress occasions, gloves that are durable and give good satisfaction. Gloves that are warm and we are sure you can find your size and color.

Women's street gloves in mannish designs in black and tans .....50c to $1.25 a pair

Women's dress gloves, a fine kid and beautifully stitched in black, white and all other shades. .....$1.00 to $1.50 a pair

Women's gauntlet glove, a good glove for driving and automobiling purposes in tans.. $1.50 a pair

Women's chamois gloves a great glove for street wear, a glove which will clean so nicely and always look fresh.....$1.25 a pair

Women's black and colored fabrics gloves 50c a pr
Women's black caskermette gloves, 25c a pair

Women's black wool mitten .....50c pair

We call your special attention to a line of gauntlett gloves for boys and girls, which we are showing at .....50 cents a pair

For the little tots, we are showing a fine little glove made of Bear Skin and astrachan, with leather palms and a glove which is a glove and mitten combined in one at ...50c a pair

Children's kid mitten with fur tops, with a warm fleece lining at ..... $1.00 a pair

Extra special, 16 button black gloves, regular $3.50 glove — Special at.....$2.00 a pair

Silk Knit Scarfs

Silk Scarfs which are new and will wash just the scarf for now, and for evening and at times when you need something light either for the head or the shoulders.

Scarfs in black, white and light blue at....$1.19

Scarfs in black and colors at ...$1.25 and $2.00

Scarfs of black and colors in metallic printings at.....$3.00

Silk Scarfs of wash silk with hemstitched ends at.....$1.00

Silk Scarfs in crepedecheme, in plain and persian designs, with hemstitched ends at.....$3.00

The Fountain Dry Goods Company

Appraised Mullett Estate

L. N. Staats went to Bethlehemup, Saturday to appraise the estate of the late Nicholas Mullett.

Hot Drinks at the Sparta.

MONEY MAKING MONEY

This interest process is going on at this bank every day of the year (Sunday included)

It is interesting from the fact that the process is due to the interest we are paying to our depositors in our

SAVINGS DEPARTMENT

The Peoples' Banking Company
Coshocton, O.

Have Your Carpets Cleaned By

COMPRESSED AIR

They will last longer and look better.

The Eureka Laundry Company
Our wagons will call. Phone us.

ALMOST EVERYBODY IN COSHOCTON READS THE DAILY AGE

PAID ADVERTISEMENT

MASS MEETING...

Sunday Afternoon, Oct. 17th, at 2:30 O'clock

IN THE SIXTH ST. THEATRE

Under the Direction of the Citizen's League, in the Interest of Law Enforcement.

J. F. Meek, Independent Candidate for Mayor

Will Discuss Law Enforcement and Taxation, and will Endeavor to Show how the Public Suffers from the Acts of Outlaws Who Conduct "Speak-Easies" and "Blind Tigers"

The Struggle of Capitalists for Supremacy and the Consequent Increased Burden on the People will be Portrayed.

The Ladies Who Want the Rose Law Enforced, Are Invited.

NEWSPAPER ARCHIVE®
NEWSPAPER ARCHIVE®